



# YALITIMSIZ DOĞRAMA SİSTEMİ

# 505-SSA

**ALUFOUR**  
DOĞRAMA SİSTEMLERİ



**ALUFOUR**

**YALITIMSIZ DOĞRAMA SİSTEMİ**

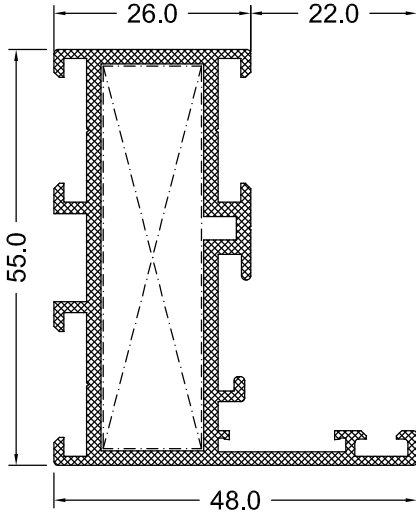

KASA PROFİLİ

PROFİL KODU	AĞIRLIK (kg/m)	KÖŞE GÖNYE	KESİM ÖLÇÜSÜ	$I_x$	$I_y$
SW-102-16	0.951	TK-130	50.6 mm	13.92	4.09
SW-102-20	1.057	TK-130	50.6 mm	15.02	4.36

KASA PROFİLİ

PROFİL KODU	AĞIRLIK (kg/m)	KÖŞE GÖNYE	KESİM ÖLÇÜSÜ	$I_x$	$I_y$
SW-103-16	0.994	TK-180	50.6 mm	15.31	5.81
SW-103-20	1.108	TK-180	50.6 mm	16.60	6.26

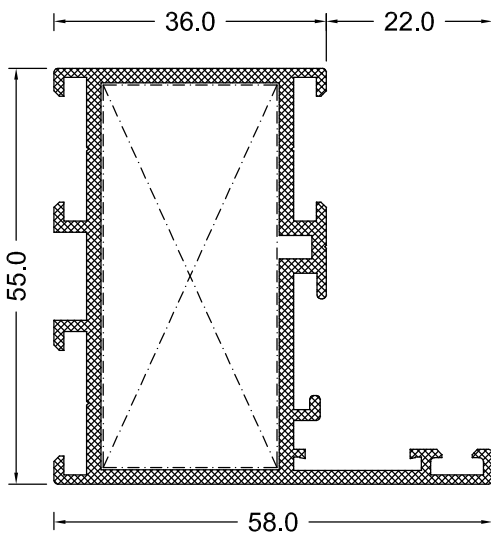
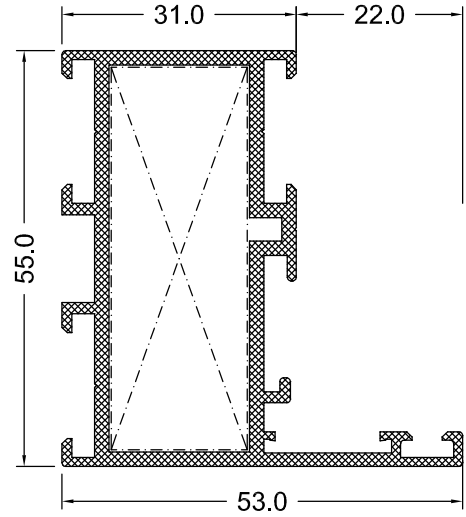

KASA PROFİLİ

PROFİL KODU	AĞIRLIK (kg/m)	KÖŞE GÖNYE	KESİM ÖLÇÜSÜ	$I_x$	$I_y$
SW-104-16	1.037	TK-230	50.6 mm	16.83	7.88
SW-104-20	1.160	TK-230	50.6 mm	18.27	8.57

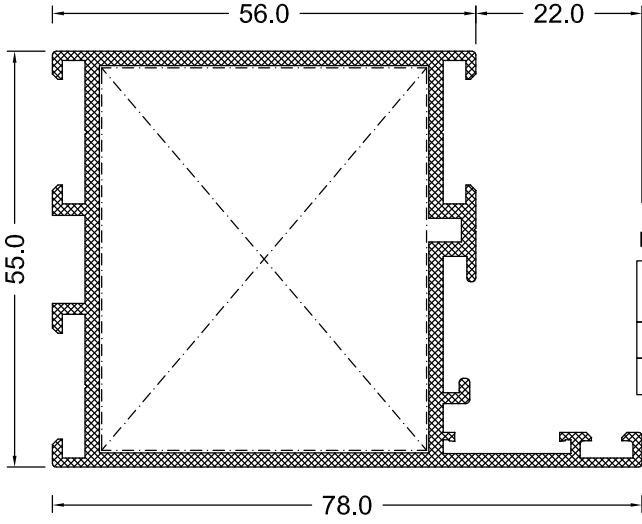

KASA PROFİLİ

PROFİL KODU	AĞIRLIK (kg/m)	KÖŞE GÖNYE	KESİM ÖLÇÜSÜ	$I_x$	$I_y$
SW-106-16	1.211	TK-430	50.6 mm	26.72	17.22
SW-106-20	1.366	TK-430	50.6 mm	28.89	19.43

KASA PROFİLİ

PROFİL KODU	AĞIRLIK (kg/m)	KÖŞE GÖNYE	KESİM ÖLÇÜSÜ	$I_x$	$I_y$
SW-109-20	1.257	TK-230	50.6 mm	25.48	9.46

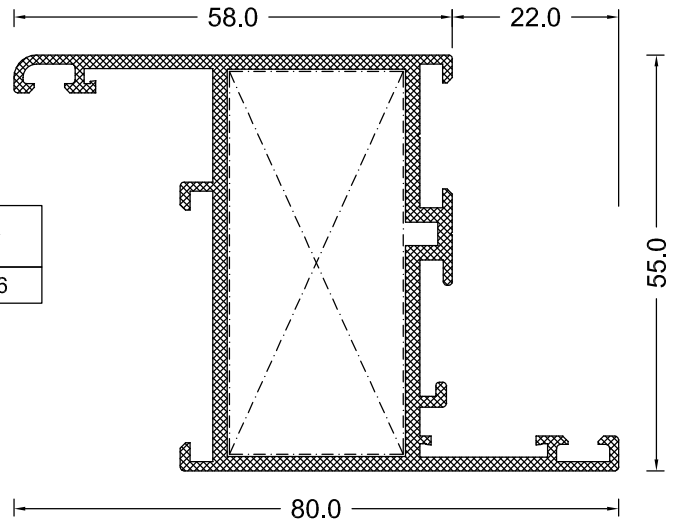



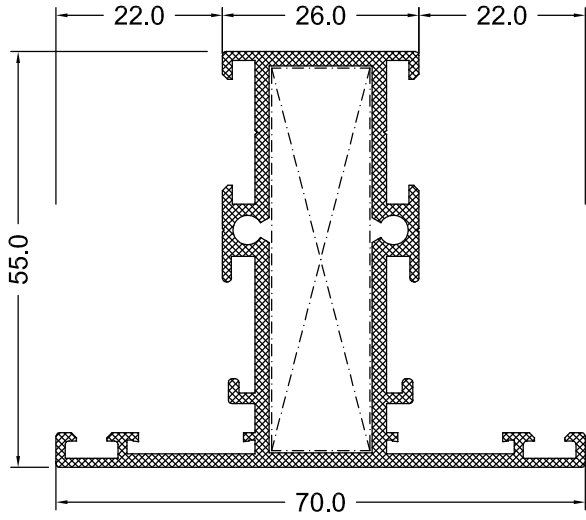

ORTA KAYIT PROFİLİ

PROFİL KODU	AĞIRLIK (kg/m)	KÖŞE GÖNYE	KESİM ÖLÇÜSÜ	$I_x$	$I_y$
SW-202-12	0.940	TK-130	50.6 mm	13.06	7.74
SW-202-16	1.103	TK-130	50.6 mm	15.27	8.36
SW-202-20	1.211	TK-130	50.6 mm	16.69	8.68

ORTA KAYIT PROFİLİ

PROFİL KODU	AĞIRLIK (kg/m)	KÖŞE GÖNYE	KESİM ÖLÇÜSÜ	$I_x$	$I_y$
SW-203-12	0.973	TK-180	50.6 mm	13.97	10.14
SW-203-16	1.146	TK-180	50.6 mm	16.46	11.05
SW-203-20	1.263	TK-180	50.6 mm	18.09	11.56

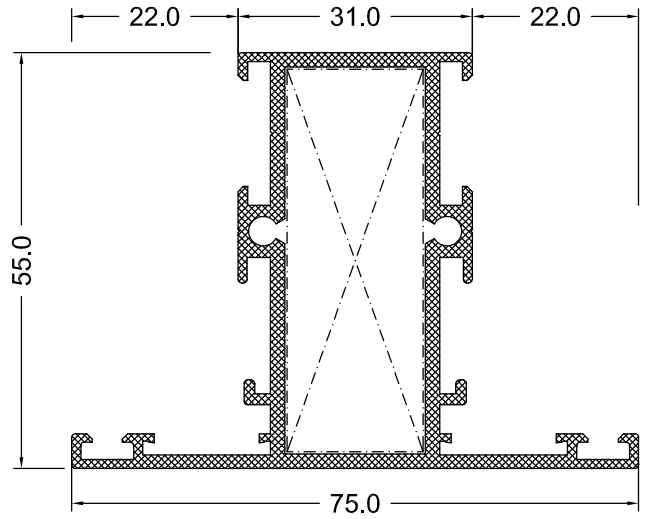

ORTA KAYIT PROFİLİ

PROFİL KODU	AĞIRLIK (kg/m)	KÖŞE GÖNYE	KESİM ÖLÇÜSÜ	$I_x$	$I_y$
SW-204-12	1.005	TK-230	50.6 mm	14.88	12.98
SW-204-16	1.190	TK-230	50.6 mm	17.65	14.28
SW-204-20	1.314	TK-230	50.6 mm	19.49	15.02

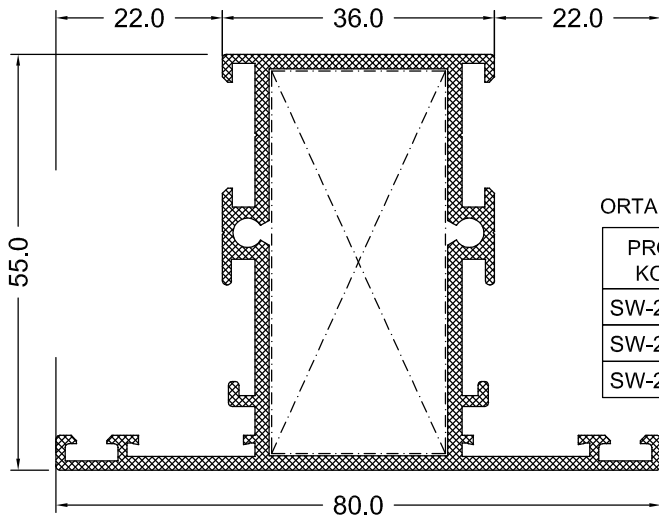

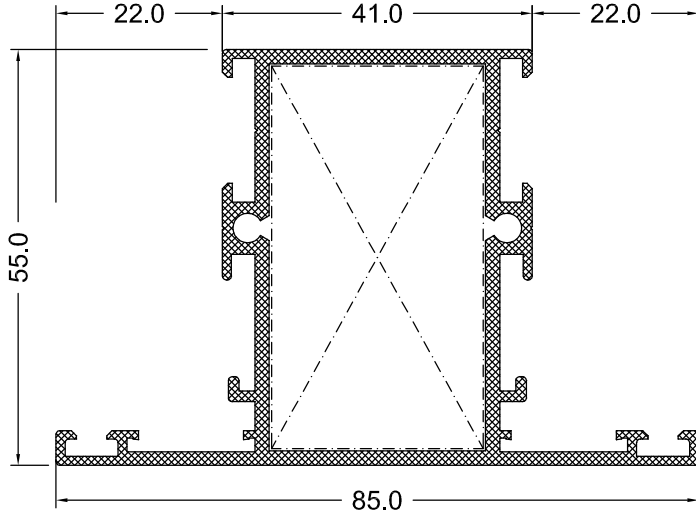

ORTA KAYIT PROFİLİ

PROFİL KODU	AĞIRLIK (kg/m)	KÖŞE GÖNYE	KESİM ÖLÇÜSÜ	$I_x$	$I_y$
SW-205-12	1.038	TK-280	50.6 mm	15.78	16.28
SW-205-16	1.233	TK-280	50.6 mm	18.84	18.05
SW-205-20	1.366	TK-280	50.6 mm	20.88	19.08

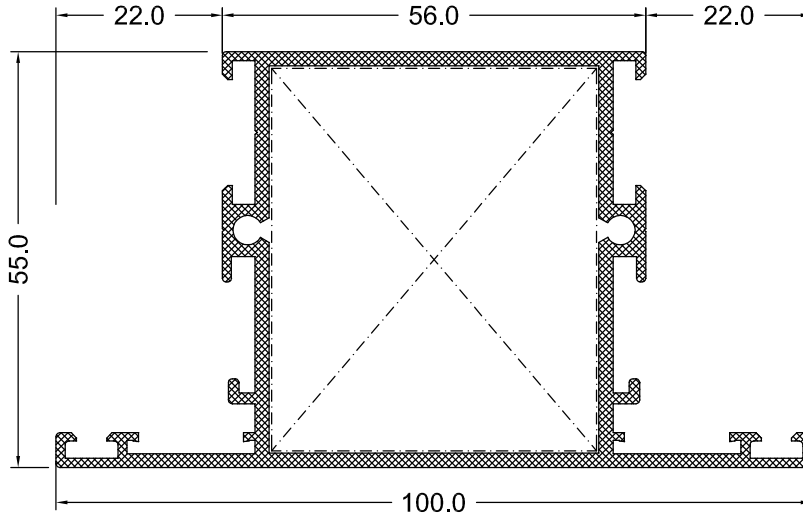

ORTA KAYIT PROFİLİ

PROFİL KODU	AĞIRLIK (kg/m)	KÖŞE GÖNYE	KESİM ÖLÇÜSÜ	$I_x$	$I_y$
SW-209-12	1.135	TK-430	50.6 mm	18.49	29.12
SW-209-16	1.363	TK-430	50.6 mm	22.39	32.85
SW-209-20	1.520	TK-430	50.6 mm	25.04	35.16

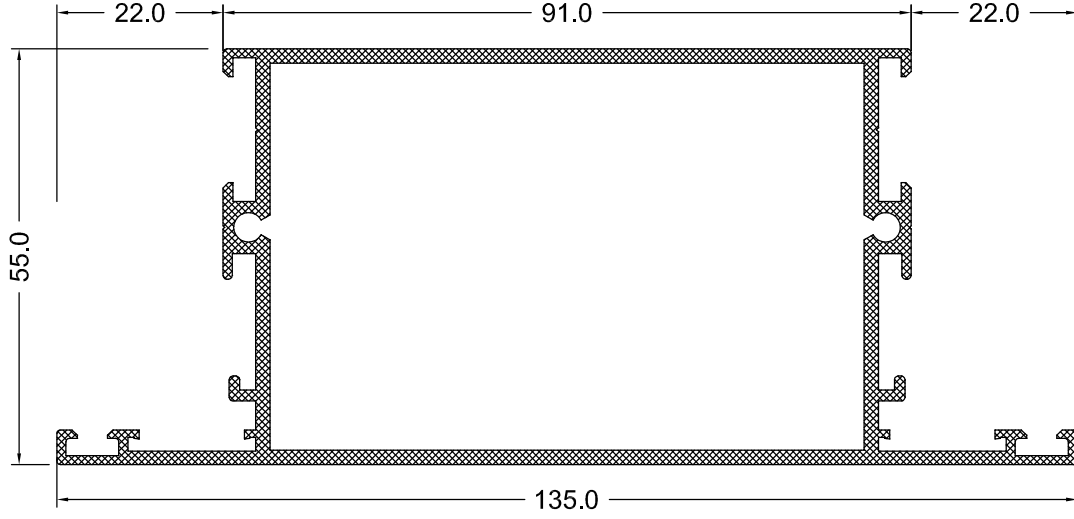

ORTA KAYIT PROFİLİ

PROFİL KODU	AĞIRLIK (kg/m)	KÖŞE GÖNYE	KESİM ÖLÇÜSÜ	$I_x$	$I_y$
SW-235-12	1.363	----	----	78.10	24.75
SW-235-16	1.667	----	----	90.34	30.60
SW-235-20	1.881	----	----	98.35	34.65

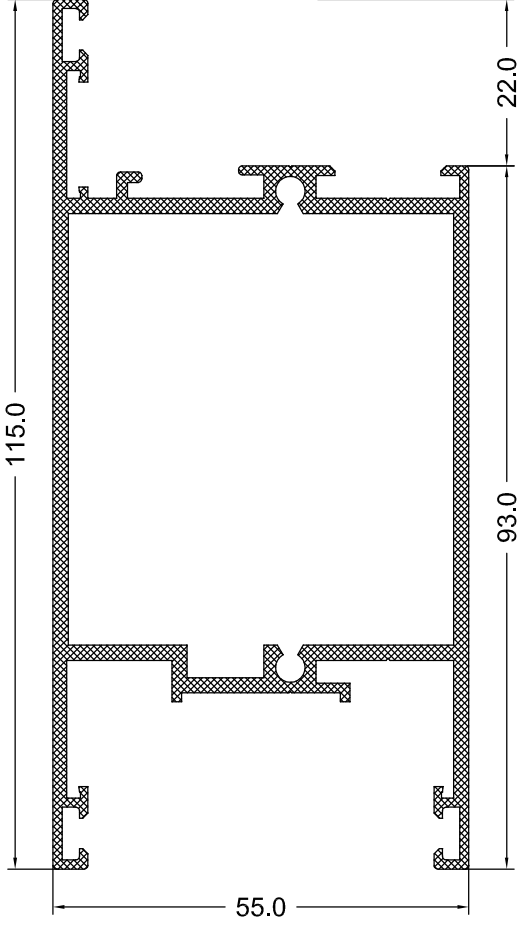

DAR ETEK PROFİLİ

PROFİL KODU	AĞIRLIK (kg/m)	KÖŞE GÖNYE	KESİM ÖLÇÜSÜ	$I_x$	$I_y$
SW-152-16	1.599	---	---	---	---
SW-152-20	1.870	---	---	---	---

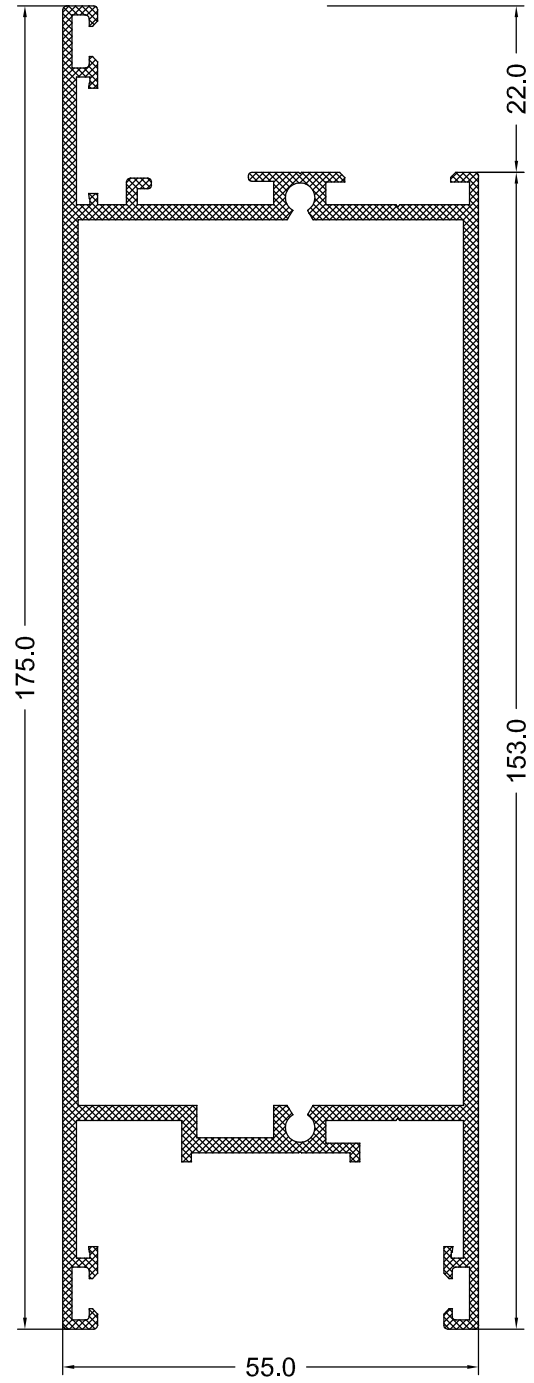

ETEK PROFİLİ

PROFİL KODU	AĞIRLIK (kg/m)	KÖŞE GÖNYE	KESİM ÖLÇÜSÜ	$I_x$	$I_y$
SW-175-16	2.119	---	---	---	---
SW-175-20	2.520	---	---	---	---

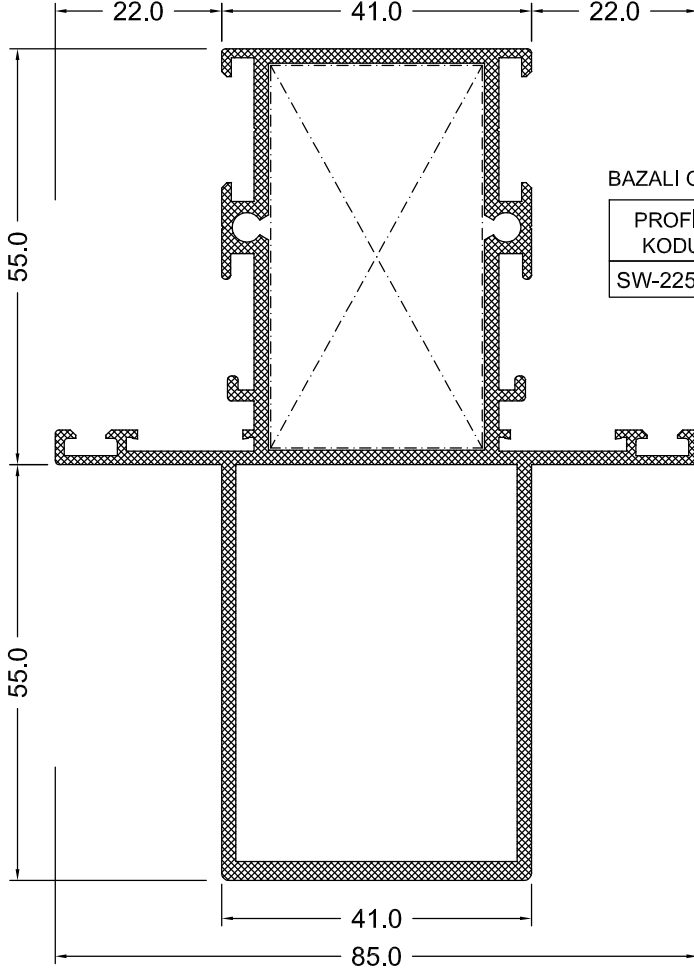

BAZALI ORTA KAYIT PROFİLİ

PROFİL KODU	AĞIRLIK (kg/m)	KÖŞE GÖNYE	KESİM ÖLÇÜSÜ	$I_x$	$I_y$
SW-225-20	2.184	TK-280	50.6	93.86	28.13

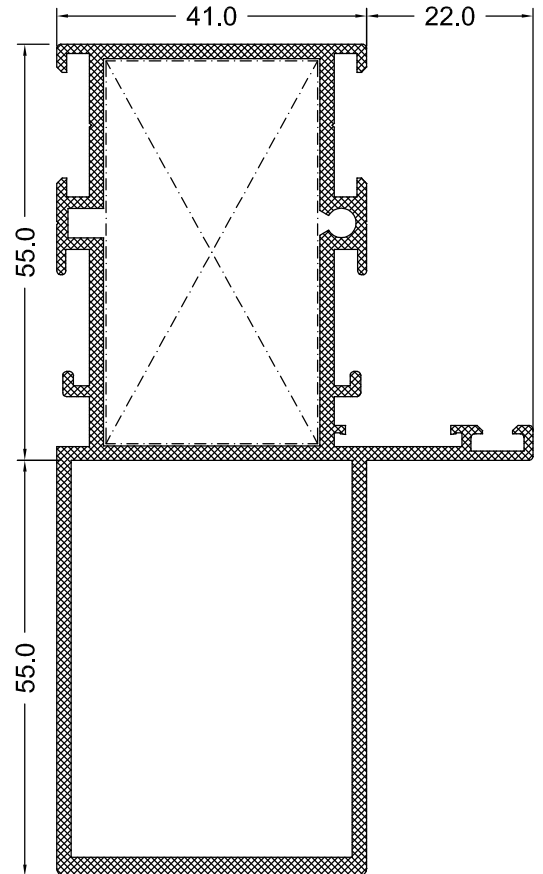

BAZALI KASA PROFİLİ

PROFİL KODU	AĞIRLIK (kg/m)	KÖŞE GÖNYE	KESİM ÖLÇÜSÜ	$I_x$	$I_y$
SW-226-20	2.043	TK-280	50.6	95.13	23.98

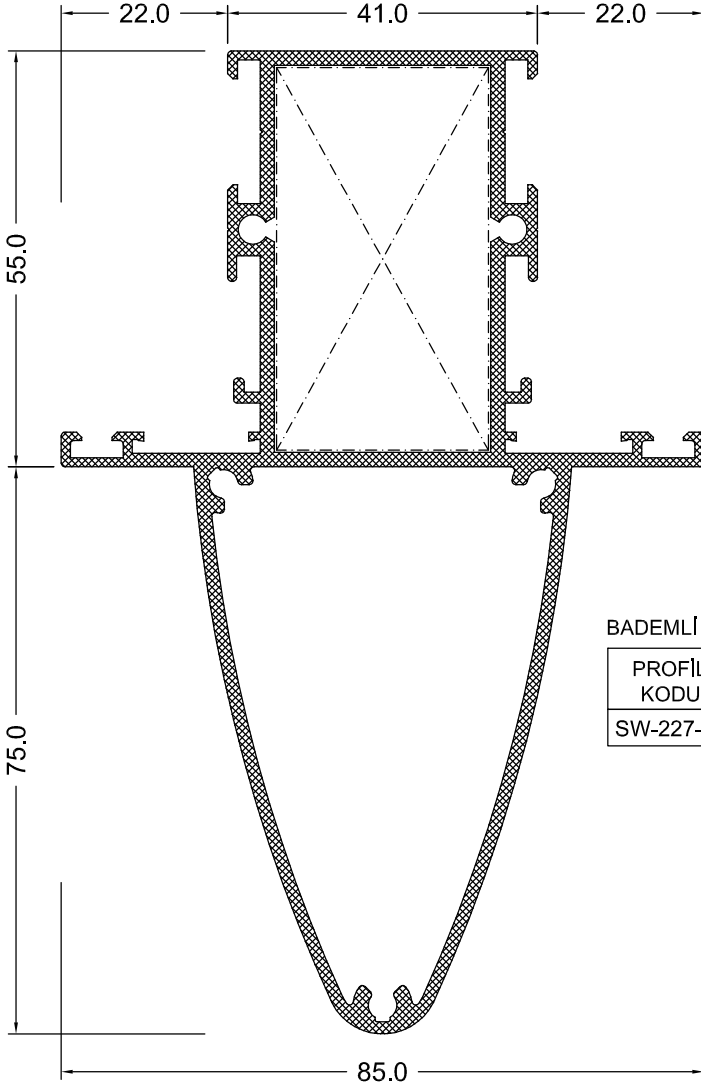

BADEMLİ ORTA KAYIT PROFİLİ

PROFİL KODU	AĞIRLIK (kg/m)	KÖŞE GÖNYE	KESİM ÖLÇÜSÜ	$I_x$	$I_y$
SW-227-20	2.219	TK-280	50.6	108.56	2.83

ÇİFT KANAT ADAPTÖRÜ

PROFİL KODU	AĞIRLIK (kg/m)	KÖŞE GÖNYE	KESİM ÖLÇÜSÜ	$I_x$	$I_y$
SW-502-15	1.060	---	---	---	---

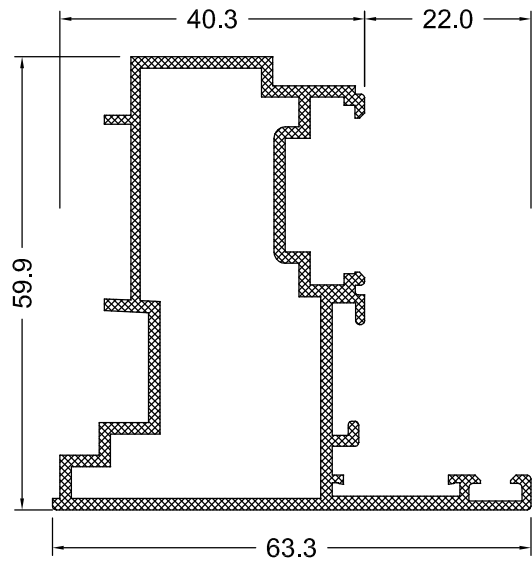

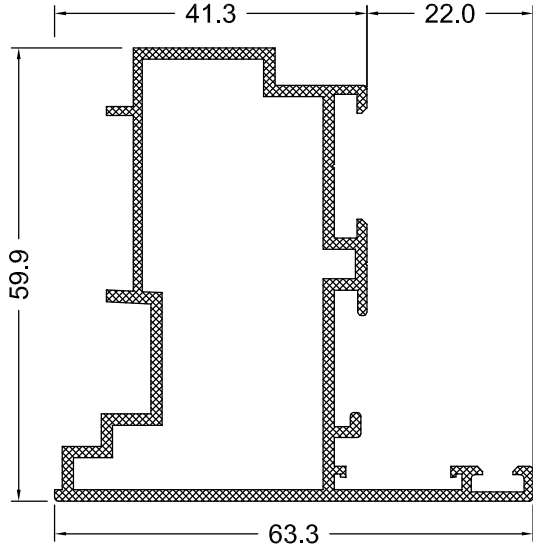

ÇİFT KANAT ADAPTÖRÜ

PROFİL KODU	AĞIRLIK (kg/m)	KÖŞE GÖNYE	KESİM ÖLÇÜSÜ	I <sub>x</sub>	I <sub>y</sub>
SW-501-15	1.014	---	---	---	---

DIŞA AÇILIR KAPI ADAPTÖRÜ

PROFİL KODU	AĞIRLIK (kg/m)	KÖŞE GÖNYE	KESİM ÖLÇÜSÜ	I <sub>x</sub>	I <sub>y</sub>
SW-503-16	0.878	---	---	---	---

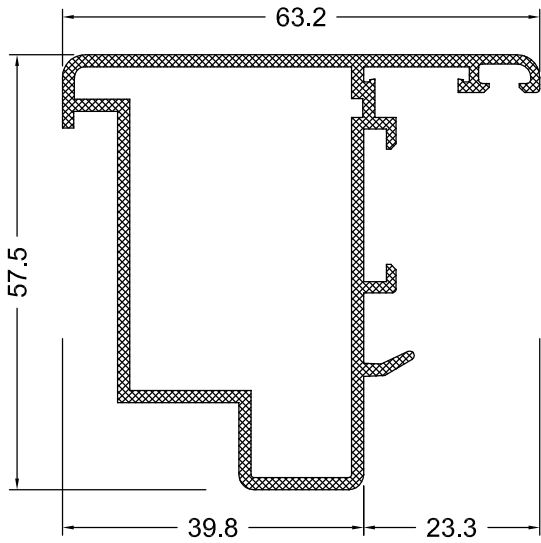
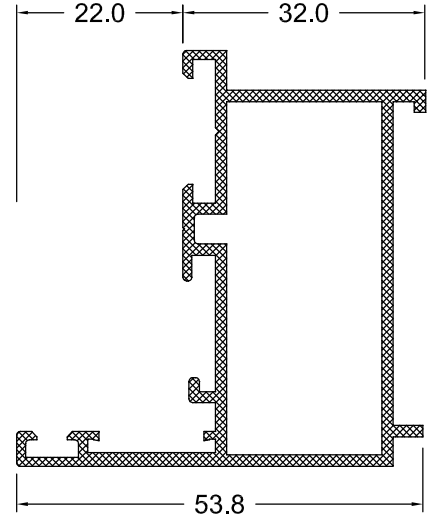

PİVOT AÇILIM ADAPTÖRÜ

PROFİL KODU	AĞIRLIK (kg/m)	KÖŞE GÖNYE	KESİM ÖLÇÜSÜ	I <sub>x</sub>	I <sub>y</sub>
SW-504-16	1.033	---	---	---	---

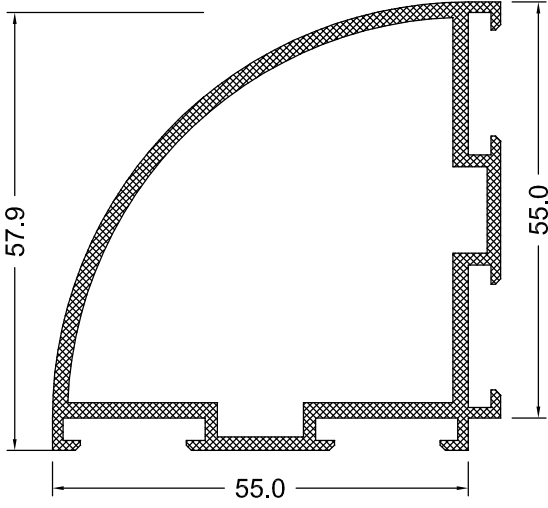

90° OVAL KÖŞE

PROFİL KODU	AĞIRLIK (kg/m)	KÖŞE GÖNYE	KESİM ÖLÇÜSÜ	I <sub>x</sub>	I <sub>y</sub>
SW-602-15	1.214	---	---	15.59	8.86

135° OVAL KÖŞE

PROFİL KODU	AĞIRLIK (kg/m)	KÖŞE GÖNYE	KESİM ÖLÇÜSÜ	I <sub>x</sub>	I <sub>y</sub>
SW-603-16	1.027	---	---	17.97	15.06

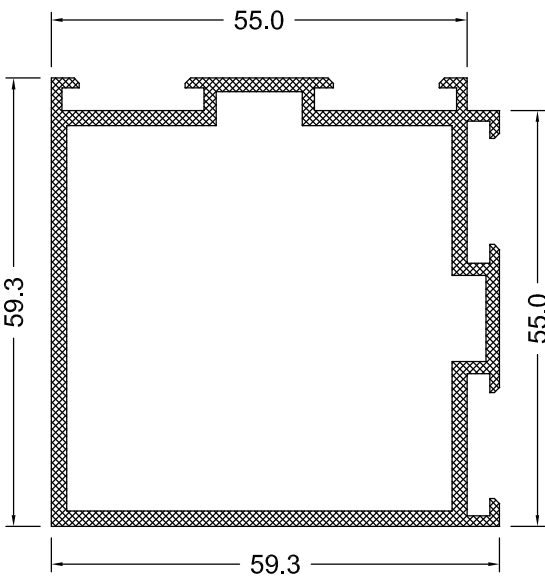
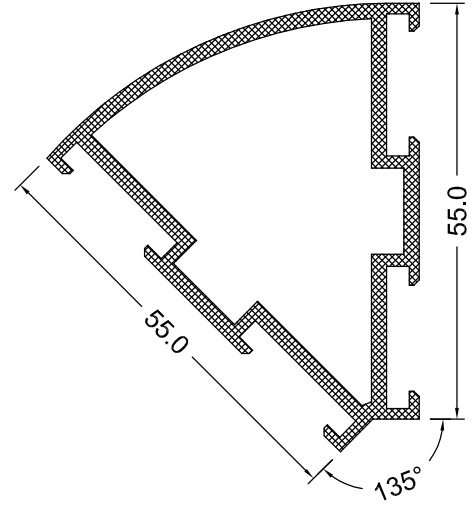

90° DÜZ KÖŞE

PROFİL KODU	AĞIRLIK (kg/m)	KÖŞE GÖNYE	KESİM ÖLÇÜSÜ	I <sub>x</sub>	I <sub>y</sub>
SW-604-16	1.350	---	---	27.46	17.94



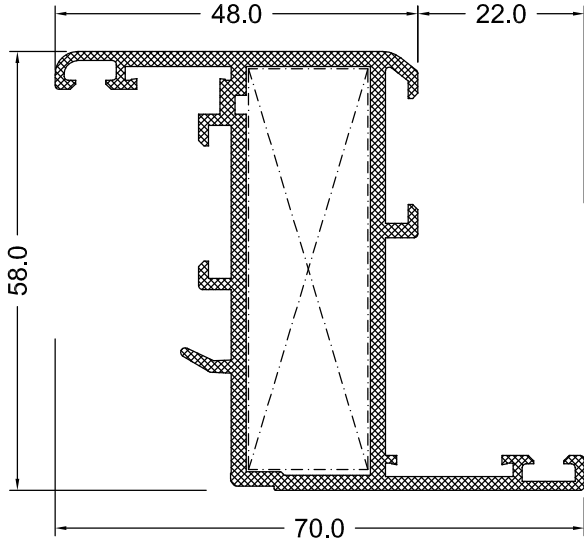

KANAT PROFİLİ

PROFİL KODU	AĞIRLIK (kg/m)	KÖŞE GÖNYE	KESİM ÖLÇÜSÜ	$I_x$	$I_y$
SW-302-16	1.081	TK-158	53.0 mm	---	---
SW-302-20	1.247	TK-158	53.0 mm	---	---

KANAT PROFİLİ

PROFİL KODU	AĞIRLIK (kg/m)	KÖŞE GÖNYE	KESİM ÖLÇÜSÜ	$I_x$	$I_y$
SW-303-16	1.125	TK-208	53.0 mm	---	---
SW-303-20	1.301	TK-208	53.0 mm	---	---

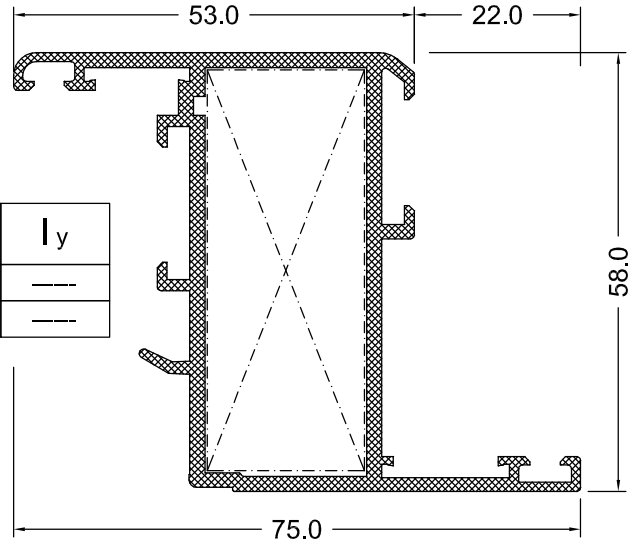

KANAT PROFİLİ

PROFİL KODU	AĞIRLIK (kg/m)	KÖŞE GÖNYE	KESİM ÖLÇÜSÜ	$I_x$	$I_y$
SW-304-16	1.168	TK-258	53.0 mm	---	---
SW-304-20	1.355	TK-258	53.0 mm	---	---

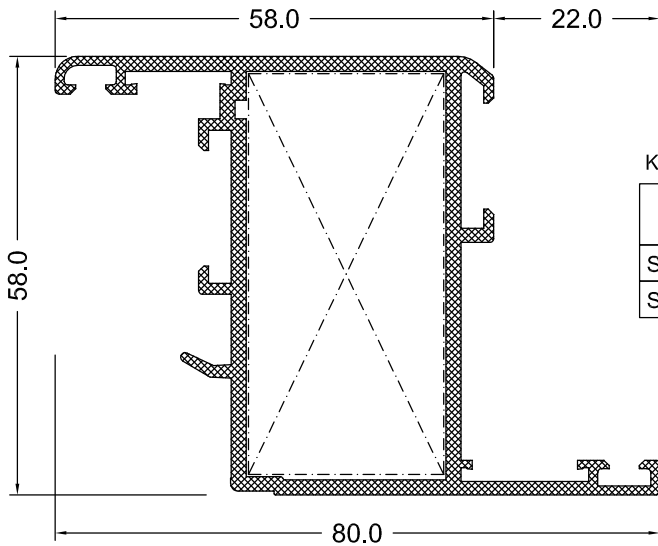

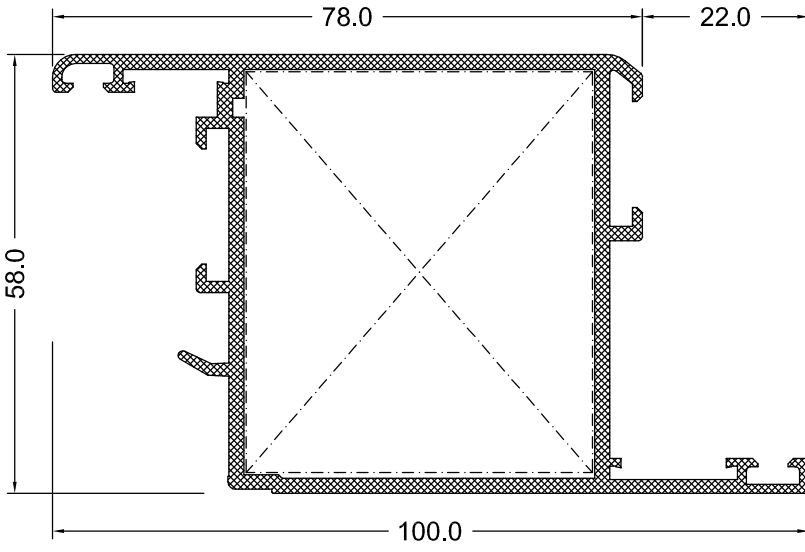

KAPI KANAT PROFİLİ

PROFİL KODU	AĞIRLIK (kg/m)	KÖŞE GÖNYE	KESİM ÖLÇÜSÜ	I <sub>x</sub>	I <sub>y</sub>
SW-308-16	1.341	TK-458	53.0 mm	---	---
SW-308-20	1.572	TK-458	53.0 mm	---	---

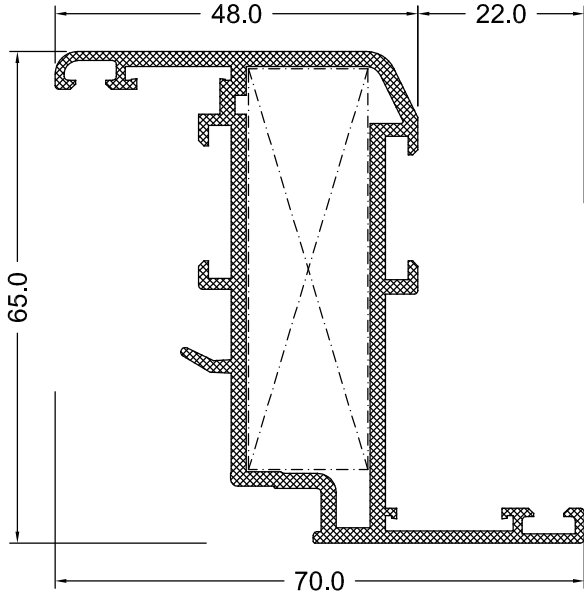

HEMYÜZ KANAT PROFİLİ

PROFİL KODU	AĞIRLIK (kg/m)	KÖŞE GÖNYE	KESİM ÖLÇÜSÜ	$I_x$	$I_y$
SW-332-16	1.144	TK-158	53.0 mm	---	---
SW-332-20	1.314	TK-158	53.0 mm	---	---

HEMYÜZ KANAT PROFİLİ

PROFİL KODU	AĞIRLIK (kg/m)	KÖŞE GÖNYE	KESİM ÖLÇÜSÜ	$I_x$	$I_y$
SW-333-16	1.192	TK-208	53.0 mm	---	---
SW-333-20	1.374	TK-208	53.0 mm	---	---

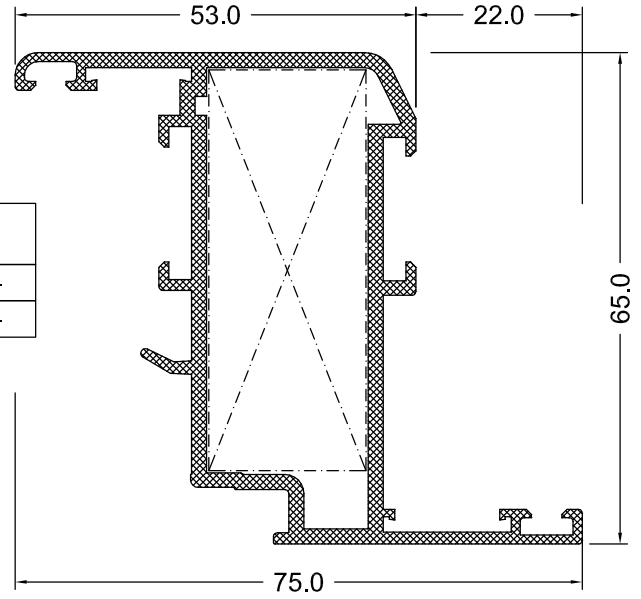

HEMYÜZ KANAT PROFİLİ

PROFİL KODU	AĞIRLIK (kg/m)	KÖŞE GÖNYE	KESİM ÖLÇÜSÜ	$I_x$	$I_y$
SW-334-16	1.236	TK-258	53.0 mm	---	---
SW-334-20	1.428	TK-258	53.0 mm	---	---

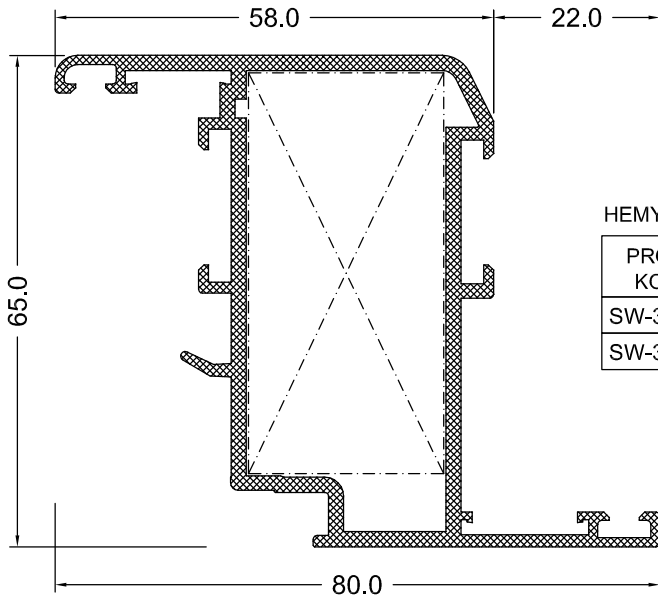

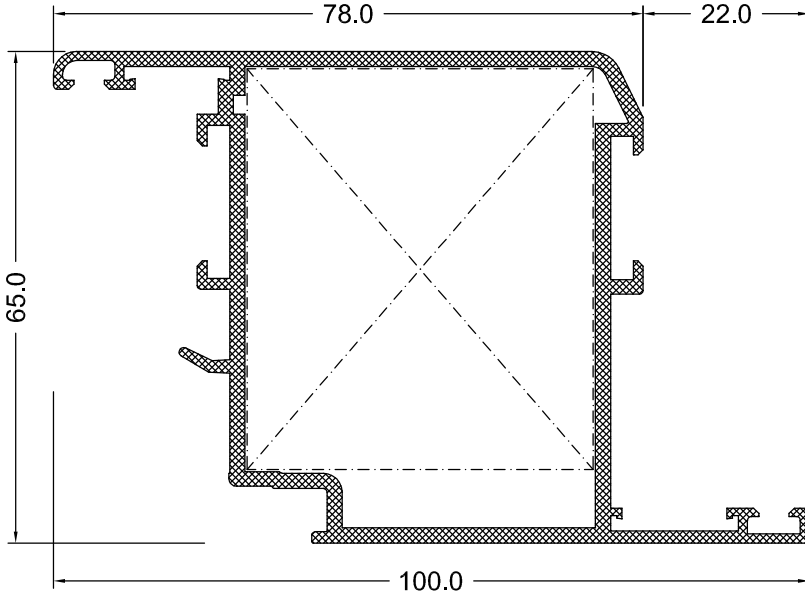

HEMYÜZ KAPI KANAT PROFİLİ

PROFİL KODU	AĞIRLIK (kg/m)	KÖŞE GÖNYE	KESİM ÖLÇÜSÜ	$I_x$	$I_y$
SW-338-16	1.409	TK-458	53.0 mm	---	---
SW-338-20	1.645	TK-458	53.0 mm	---	---

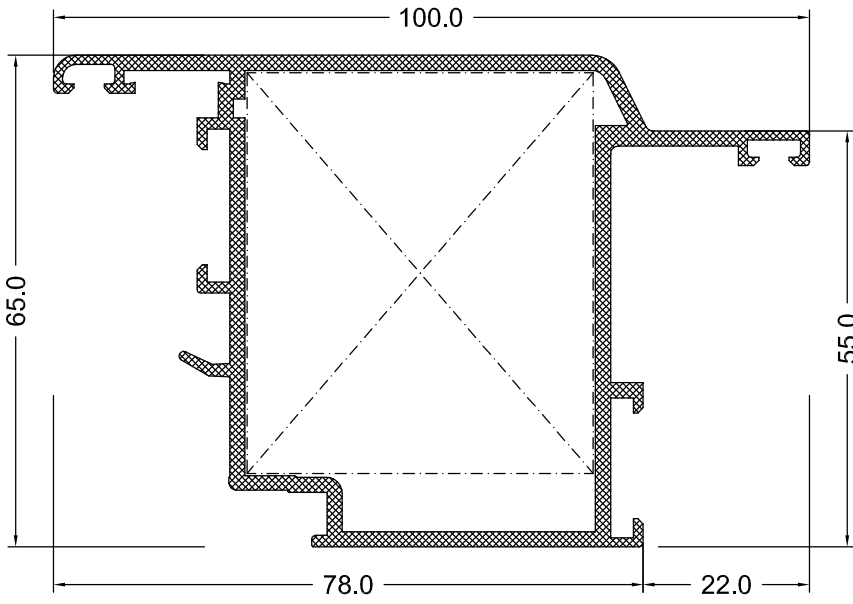

HEMYÜZ DIŞA AÇILIR KAPI KANAT PROFİLİ

PROFİL KODU	AĞIRLIK (kg/m)	KÖŞE GÖNYE	KESİM ÖLÇÜSÜ	$I_x$	$I_y$
SW-352-16	1.398	TK-458	53.0 mm	---	---
SW-352-20	1.656	TK-458	53.0 mm	---	---

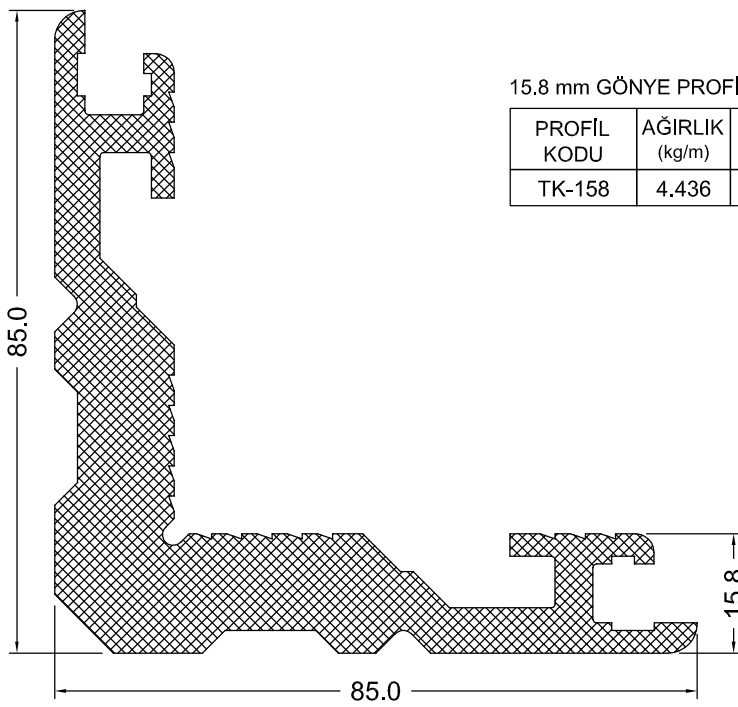
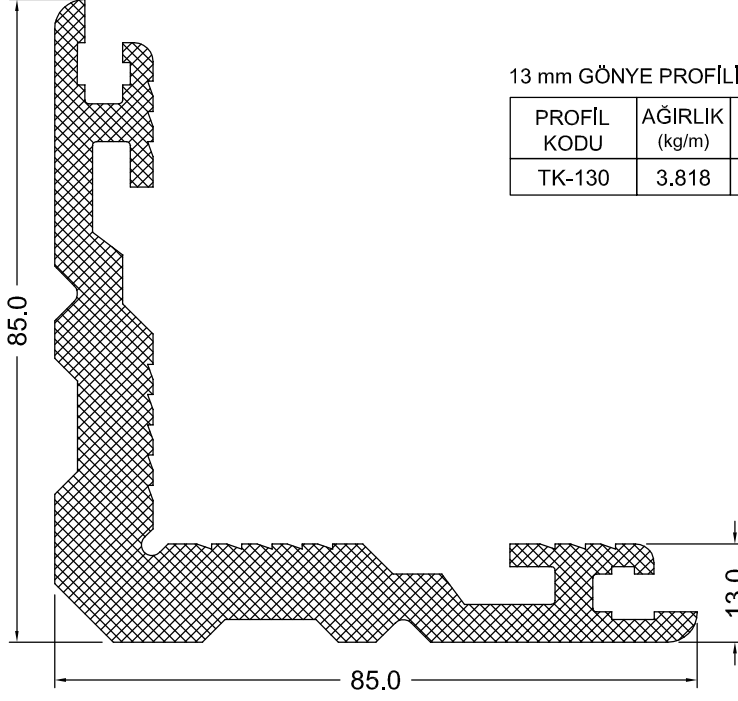

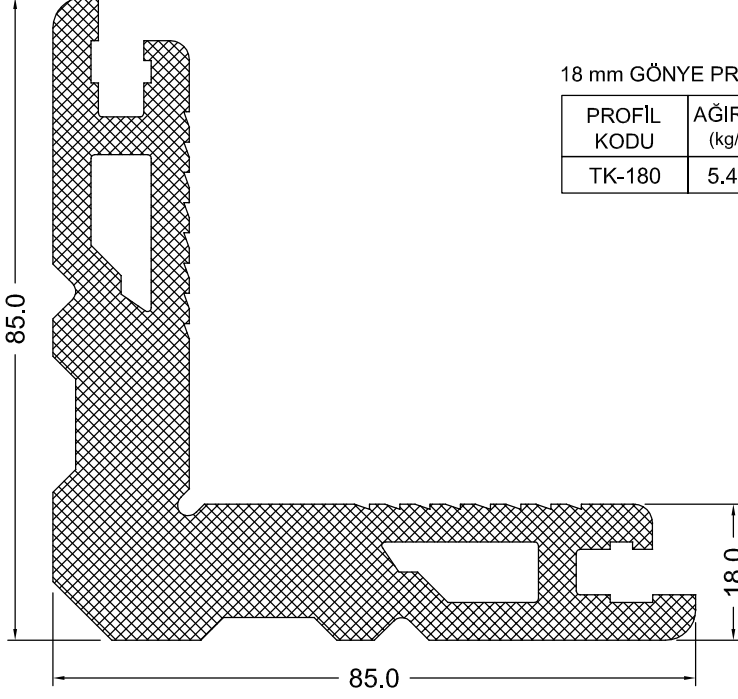

18 mm GÖNYE PROFİLİ

PROFİL KODU	AĞIRLIK (kg/m)	KÖŞE GÖNYE	KESİM ÖLÇÜSÜ		I <sub>x</sub>	I <sub>y</sub>
			ÜST	ALT		
TK-180	5,474	---	---	---	---	---

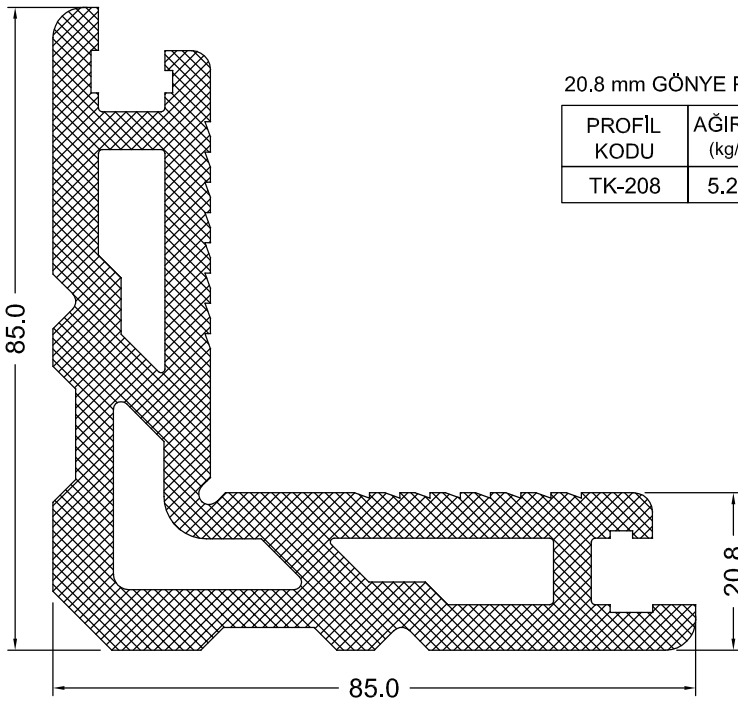

20.8 mm GÖNYE PROFİLİ

PROFİL KODU	AĞIRLIK (kg/m)	KÖŞE GÖNYE	KESİM ÖLÇÜSÜ		I <sub>x</sub>	I <sub>y</sub>
			ÜST	ALT		
TK-208	5,225	---	---	---	---	---

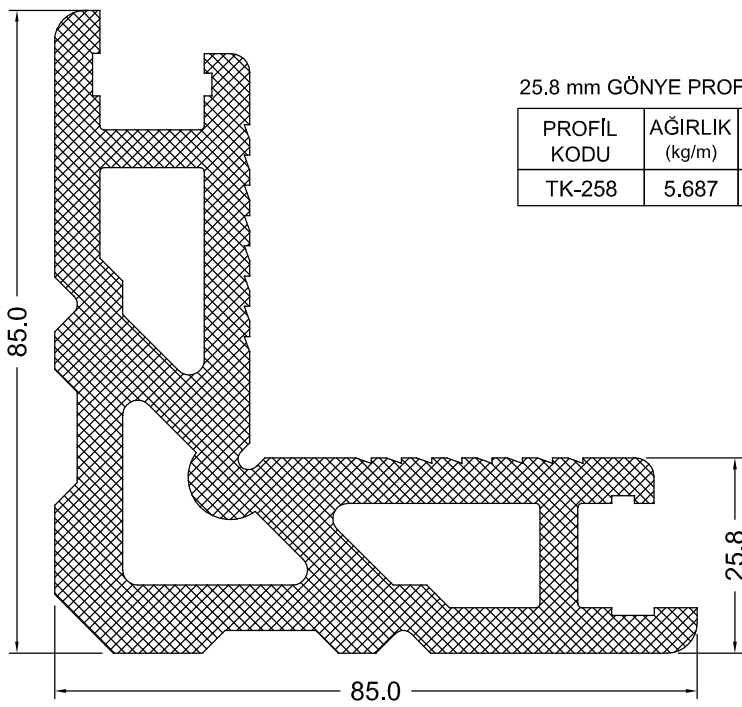
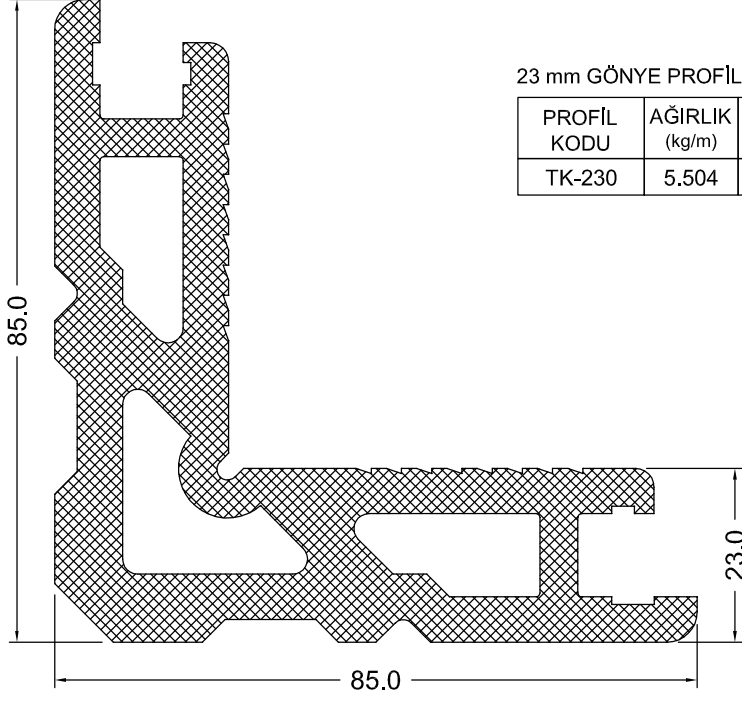

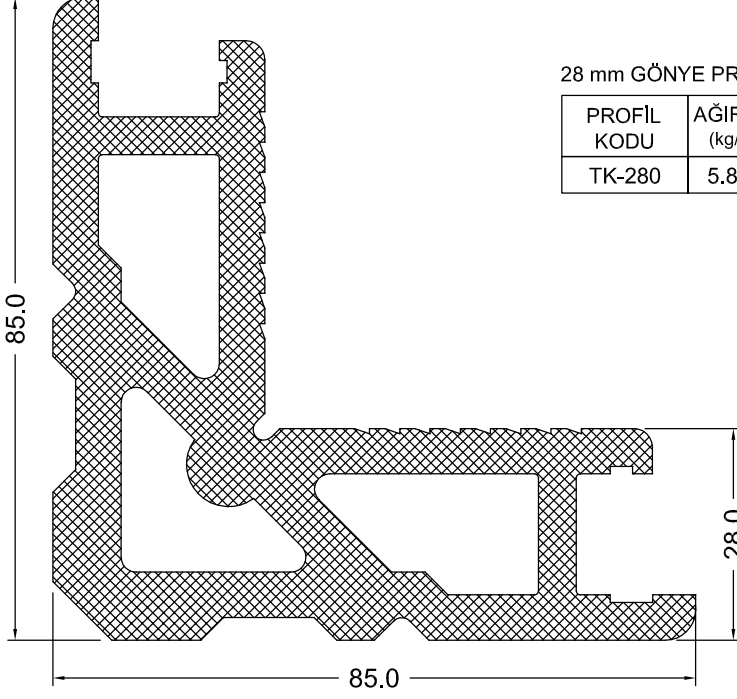

28 mm GÖNYE PROFİLİ

PROFİL KODU	AĞIRLIK (kg/m)	KÖŞE GÖNYE	KESİM ÖLÇÜSÜ		I <sub>x</sub>	I <sub>y</sub>
			ÜST	ALT		
TK-280	5.816	---	---	---	---	---

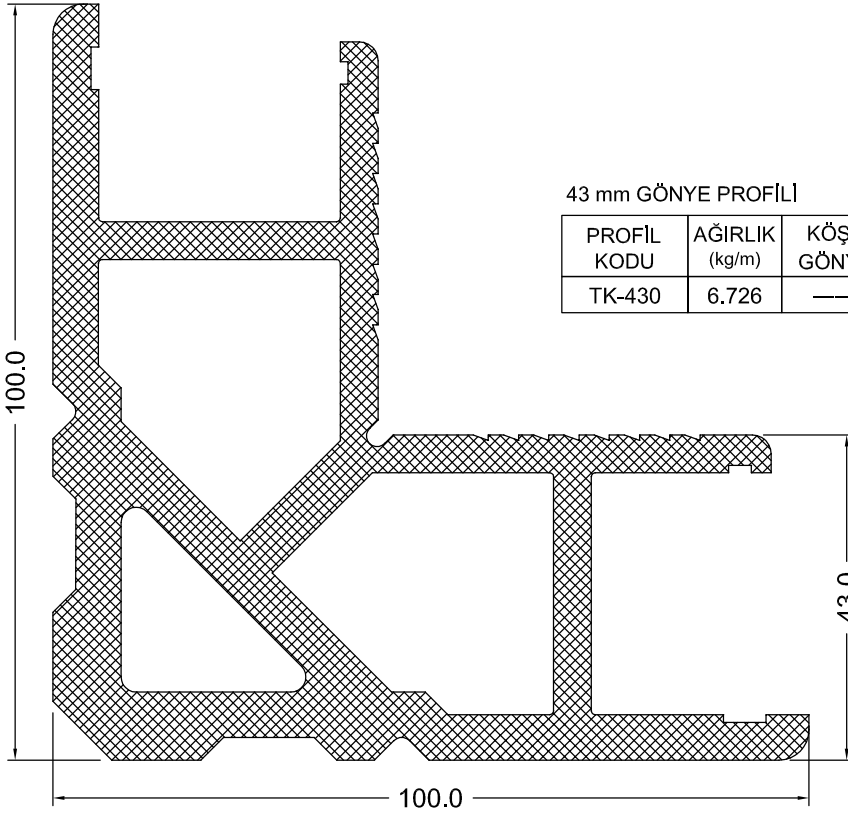

43 mm GÖNYE PROFİLİ

PROFİL KODU	AĞIRLIK (kg/m)	KÖŞE GÖNYE	KESİM ÖLÇÜSÜ		I <sub>x</sub>	I <sub>y</sub>
			ÜST	ALT		
TK-430	6.726	---	---	---	---	---



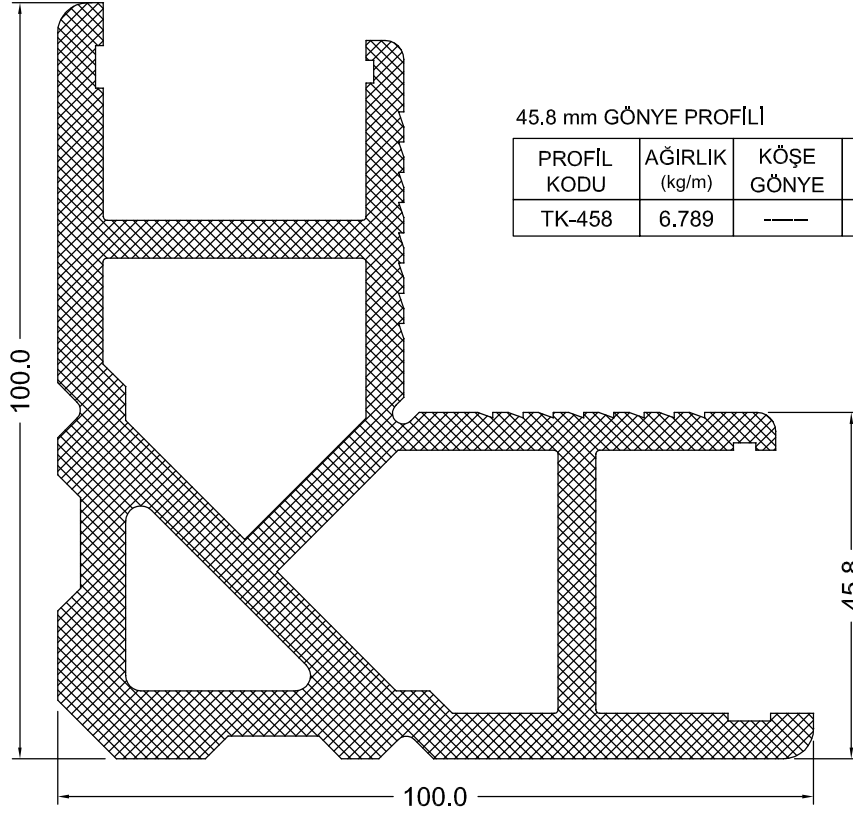

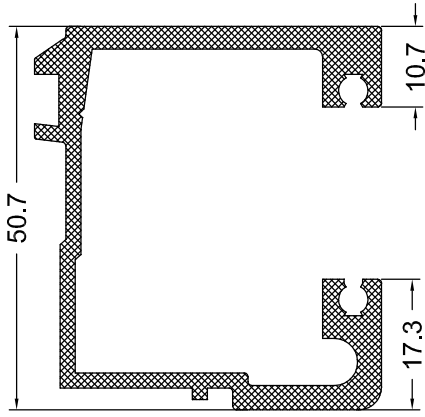

SW ZIVANA PROFİLİ

PROFİL KODU	AĞIRLIK (kg/m)
SW-540-00	1.198

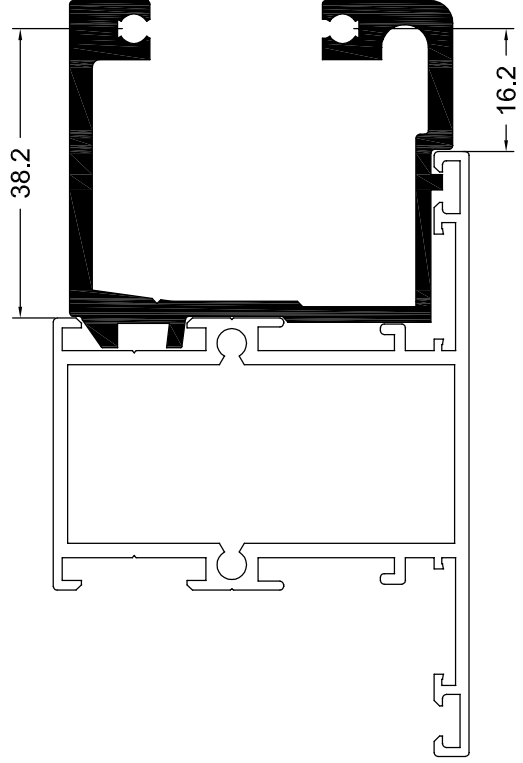

## KAPILAR İÇİN FIRÇALIK PROFİLİ

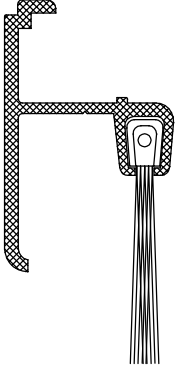

PROFİL KODU	AĞIRLIK (kg/m)
SW-530-00	0.344

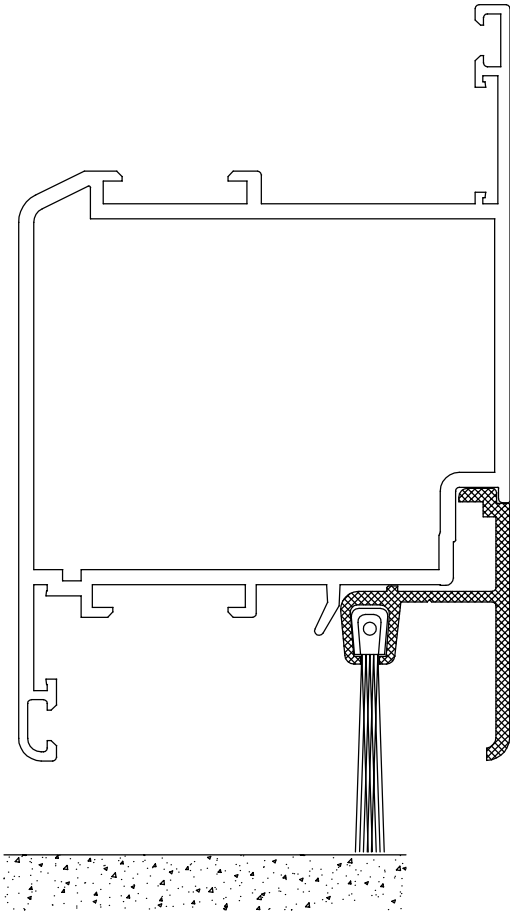

## ETEKLER İÇİN FIRÇALIK PROFİLİ

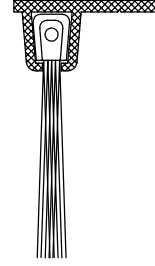

PROFİL KODU	AĞIRLIK (kg/m)
SW-531-00	0.130

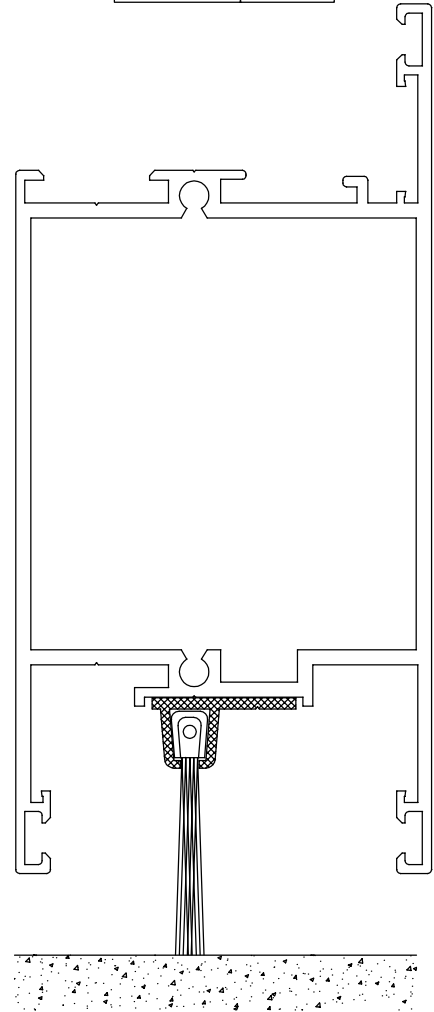

DAMLALIK PROFİLİ

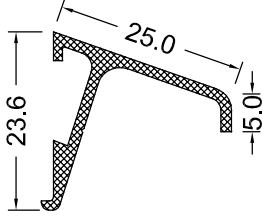

PROFİL KODU	AĞIRLIK (kg/m)
SW-532-00	0.217 Kg/m

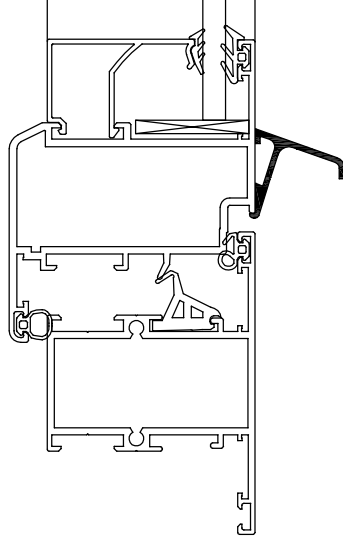

İSPANYOLET TİJ PROFİLİ

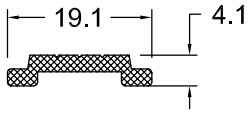

PROFİL KODU	AĞIRLIK (kg/m)
SW-533-00	0.125

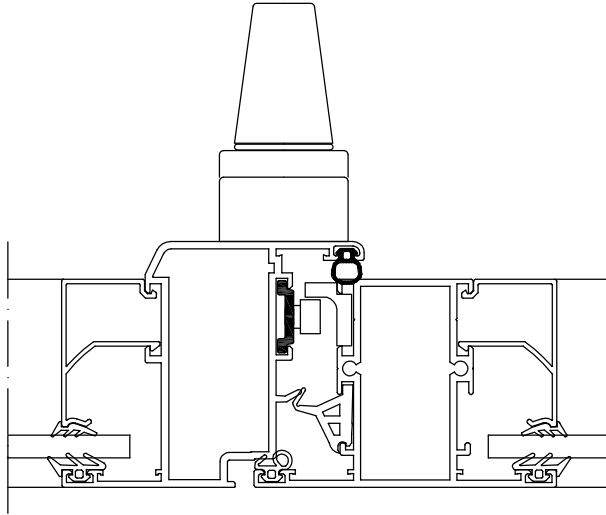

ÇARPMA MENTEŞE ALT PROFİLİ

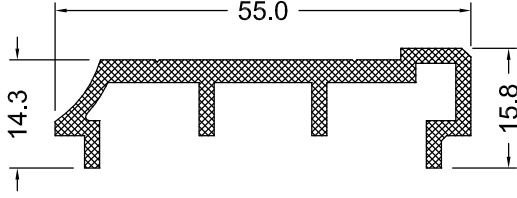

PROFİL KODU	AĞIRLIK (kg/m)
SW-546-00	0.653

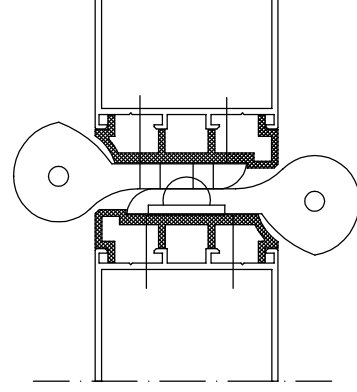

ÇARPMA KAPI ADAPTÖRÜ

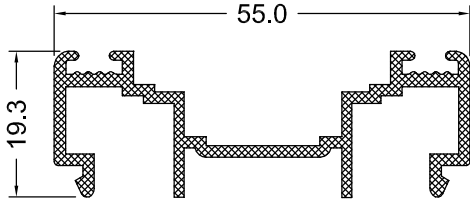

PROFİL KODU	AĞIRLIK (kg/m)
SW-547-00	0.572

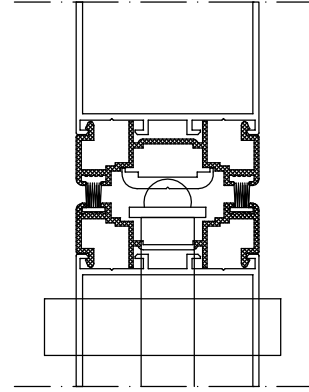

KİLİT KARŞILIĞI

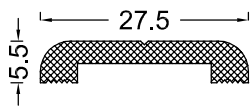

PROFİL KODU	AĞIRLIK (kg/m)
SW-548-00	0.268

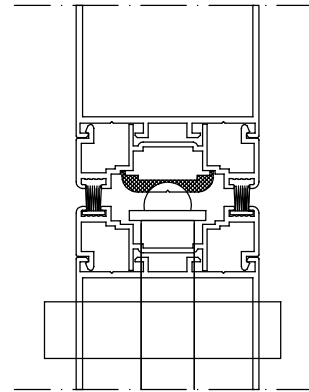

## KAPATMA "T" PROFİLLERİ

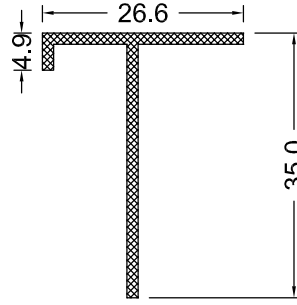

PROFİL KODU	AĞIRLIK (kg/m)
SW-901-15	0.257

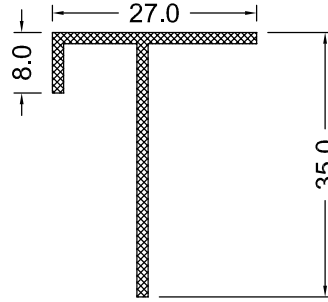

PROFİL KODU	AĞIRLIK (kg/m)
SW-902-15	0.271

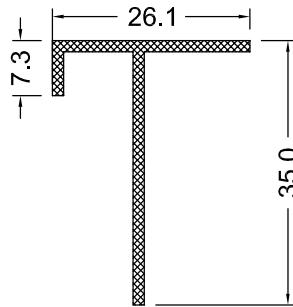

PROFİL KODU	AĞIRLIK (kg/m)
SW-903-15	0.266

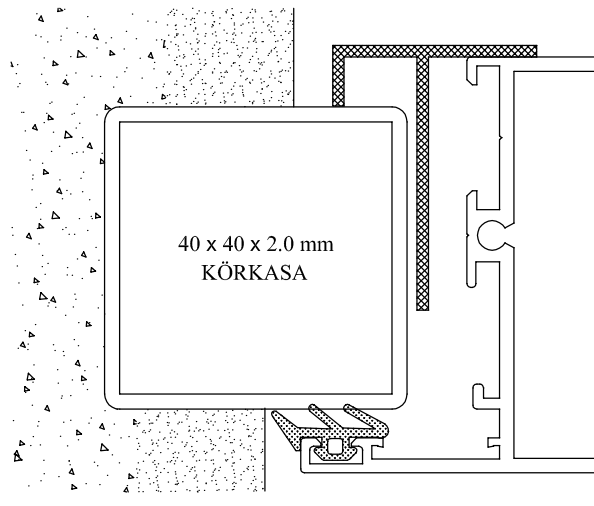
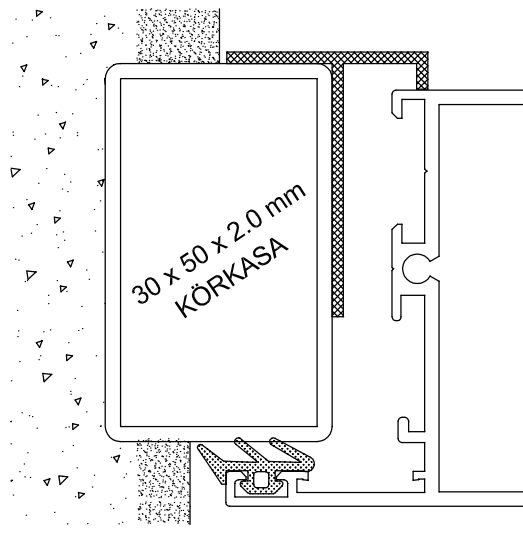
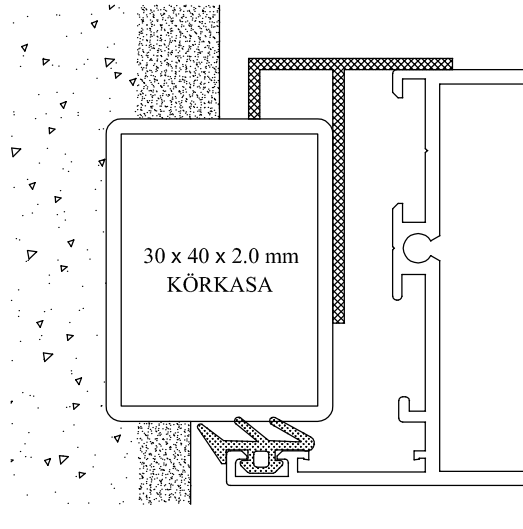

## KAPATMA ÇİTALARI

SW-441-12  
0.341 Kg/m

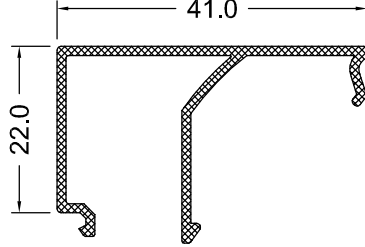

SW-441-15  
0.420 Kg/m

## BRÜT CAM BOŞLUKLARI

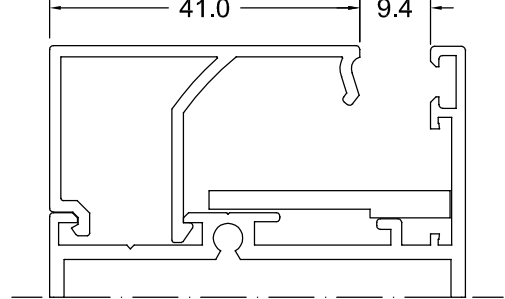

4 mm ve 6 mm cam

SW-439-12  
0.336 Kg/m

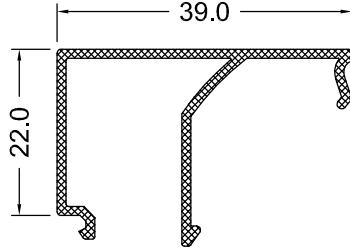

SW-439-15  
0.412 Kg/m

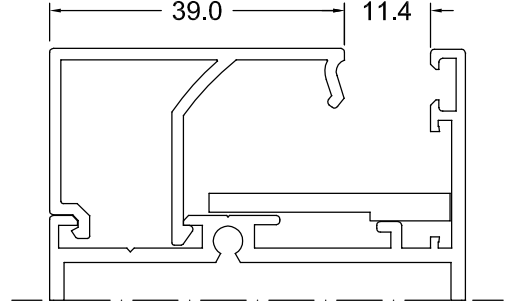

4 mm ve 6 mm cam

SW-437-12  
0.328 Kg/m

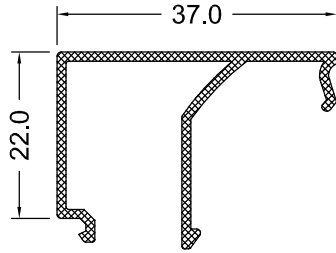

SW-437-15  
0.404 Kg/m

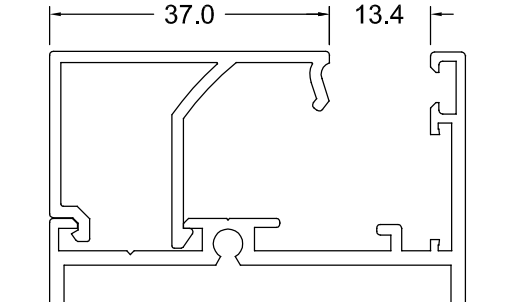

8 mm cam

SW-435-12  
0.322 Kg/m

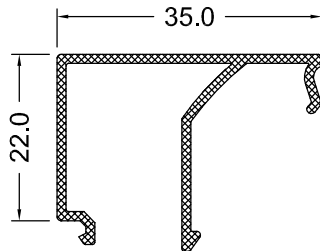

SW-435-15  
0.396 Kg/m

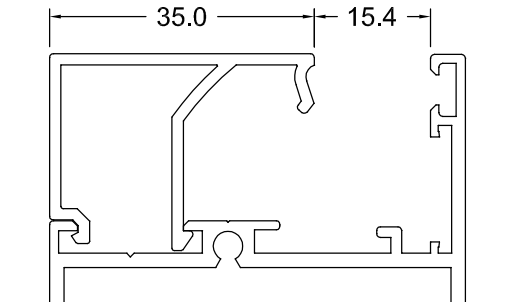

10 mm cam ve tahta lambiri



## KAPATMA ÇİTALARI

## BRÜT CAM BOŞLUKLARI

SW-433-12

0.314 Kg/m

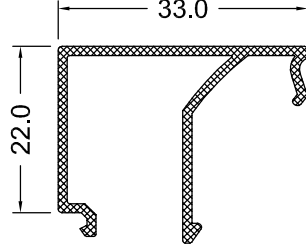

SW-433-15

0.387 Kg/m

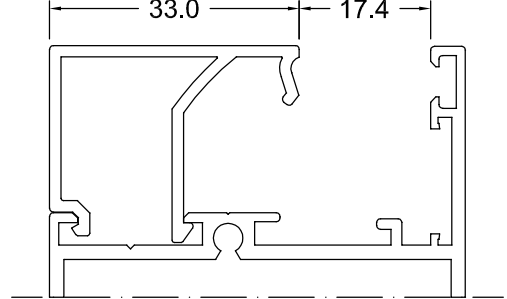

6 + 6 mm lamine cam

SW-431-12

0.309 Kg/m

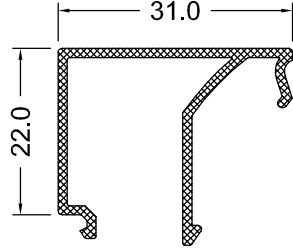

SW-431-15

0.379 Kg/m

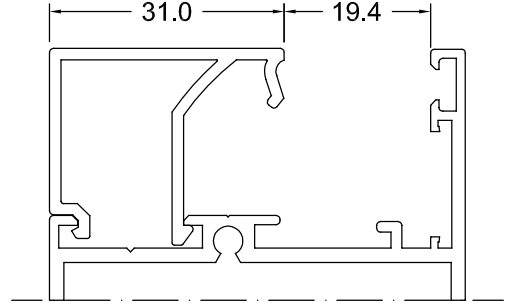

SW-429-12

0.303 Kg/m

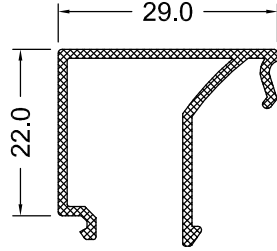

SW-429-15

0.371 Kg/m

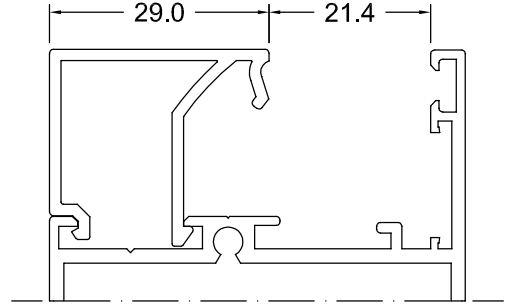

SW-427-12

0.295 Kg/m

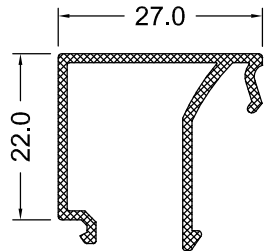

SW-427-15

0.357 Kg/m

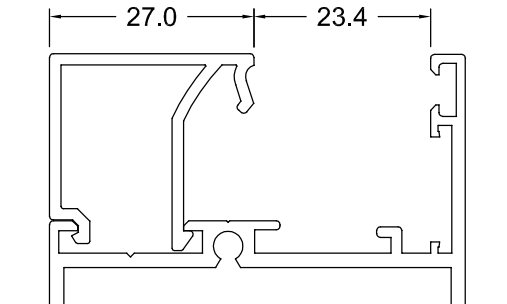

## KAPATMA ÇİTALARI

## BRÜT CAM BOŞLUKLARI

SW-425-12

0.290 Kg/m

SW-425-15

0.347 Kg/m

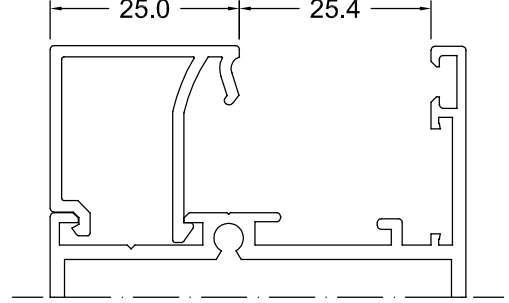
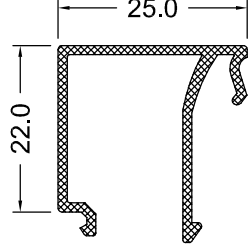

SW-423-12

0.279 Kg/m

SW-423-15

0.341 Kg/m

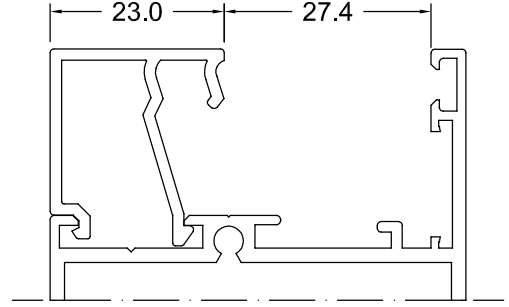
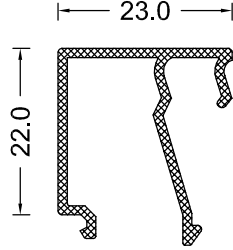

SW-421-12

0.271 Kg/m

SW-421-15

0.333 Kg/m

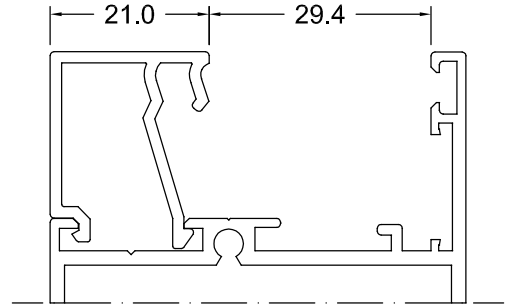
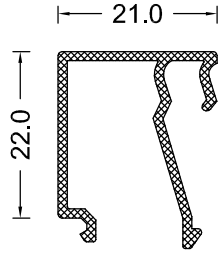

SW-419-12

0.274 Kg/m

SW-419-15

0.336 Kg/m

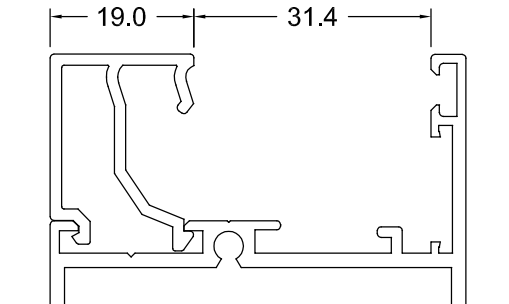
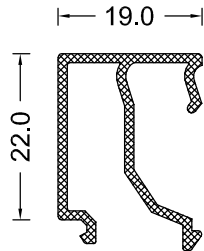

## KAPATMA ÇİTALARI

## BRÜT CAM BOŞLUKLARI

SW-417-12

0.268 Kg/m

SW-417-15

0.328 Kg/m

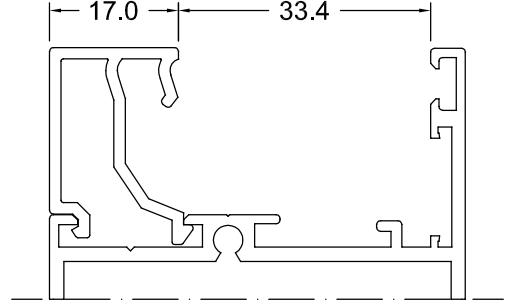
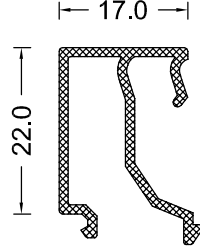

SW-415-12

0.236 Kg/m

SW-415-15

0.290 Kg/m

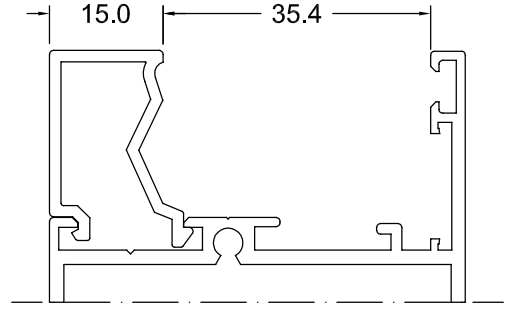
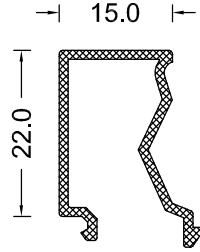

SW-413-12

0.230 Kg/m

SW-413-15

0.282 Kg/m

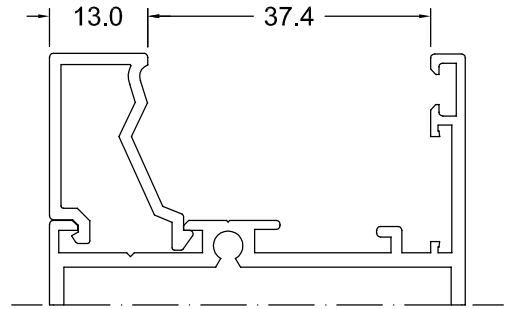
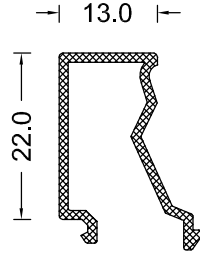

SW-410-12

0.225 Kg/m

SW-410-15

0.276 Kg/m

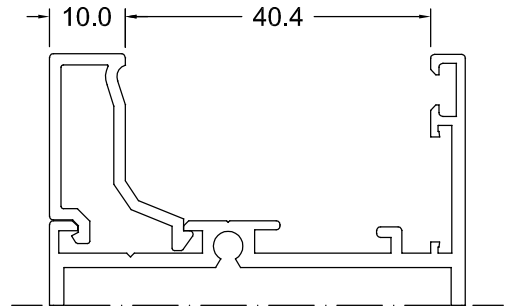
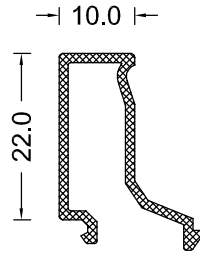

KAPATMA ÇİTALARI

BRÜT CAM BOŞLUKLARI

SW-405-12  
0.190 Kg/m

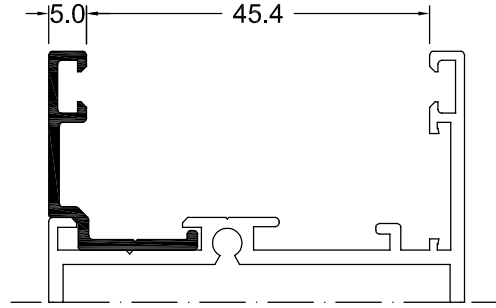
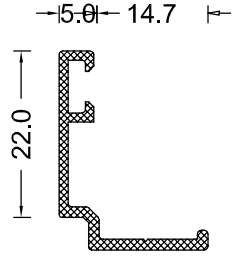

## NET CAM BOŞLUKLARI

4 mm cam

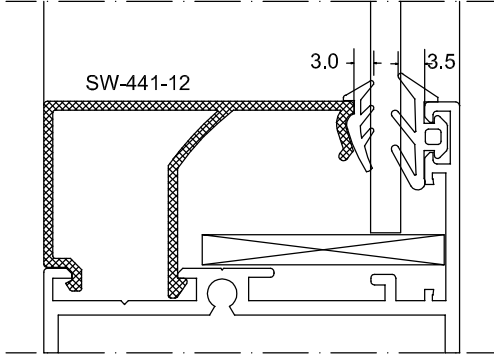

6 mm cam

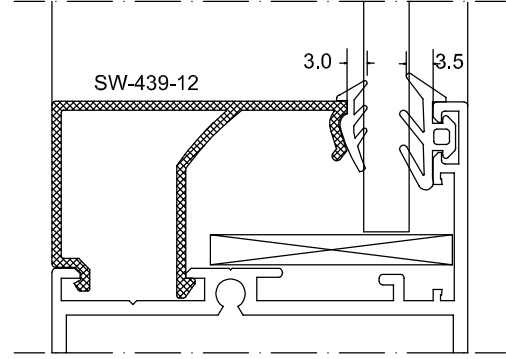

8 mm cam

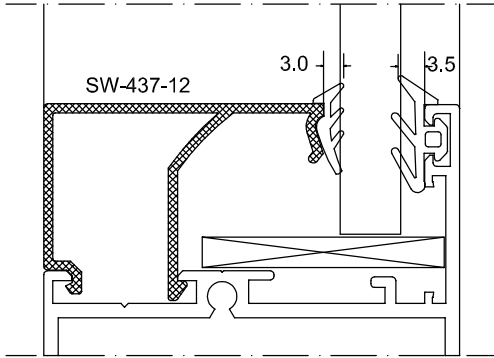

10 mm cam

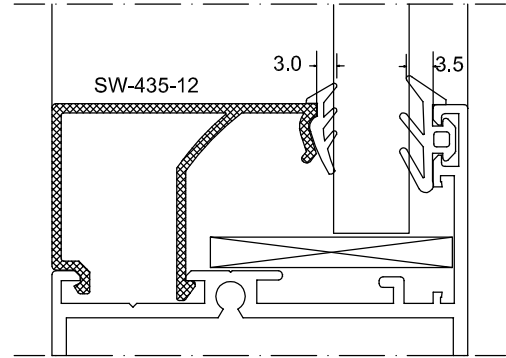

6 + 6 LAMİNE CAM

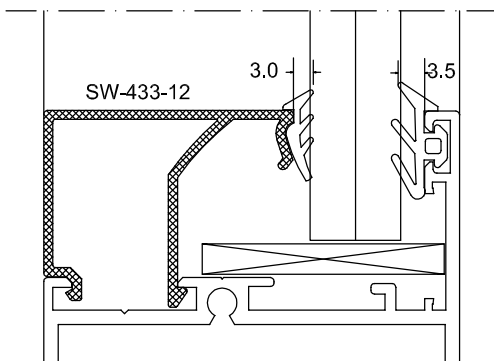

10 mm tahta lambiri

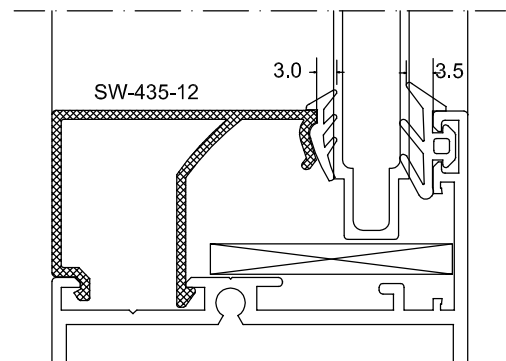

## NET CAM BOŞLUKLARI

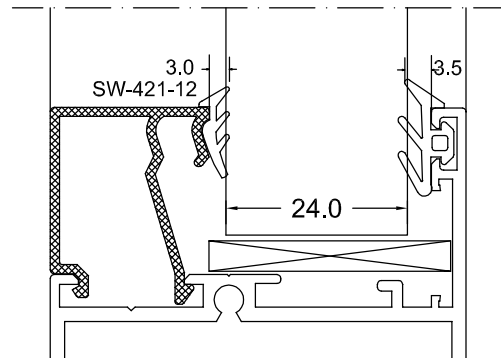
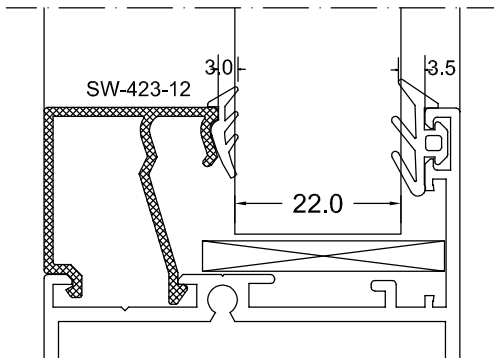
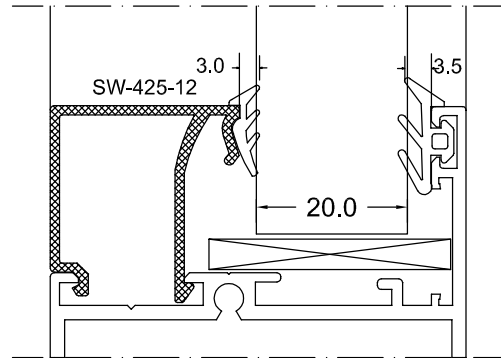
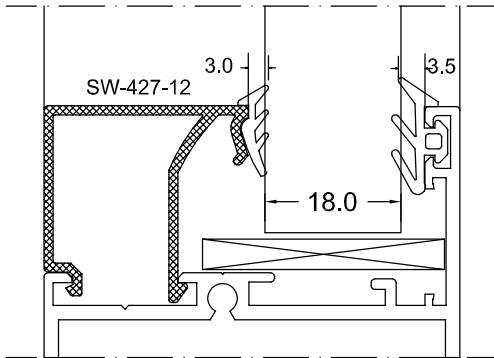
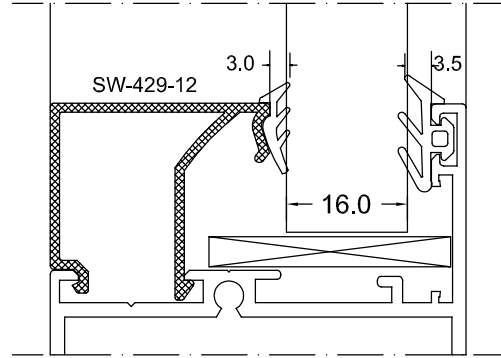
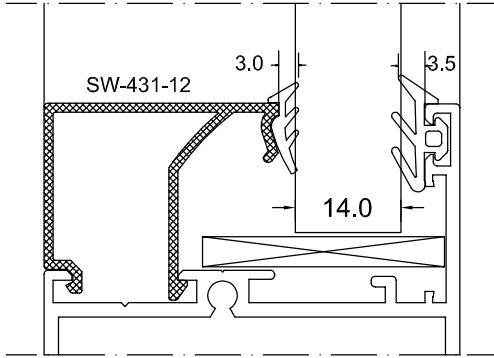

NET CAM BOŞLUKLARI

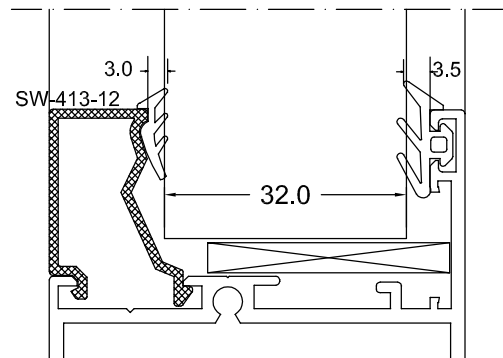
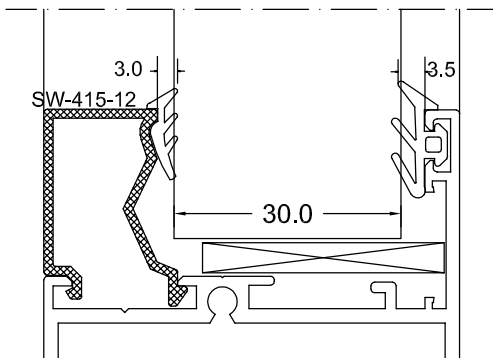
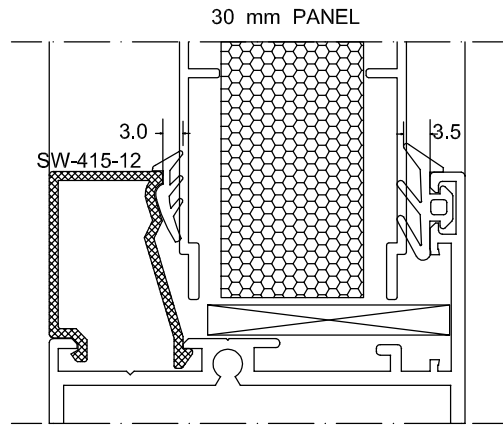
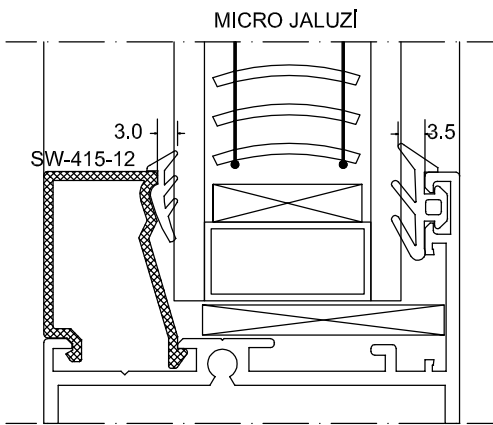
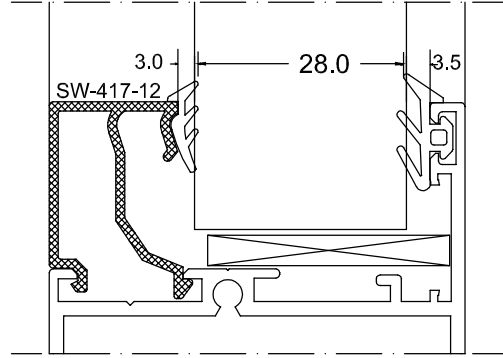
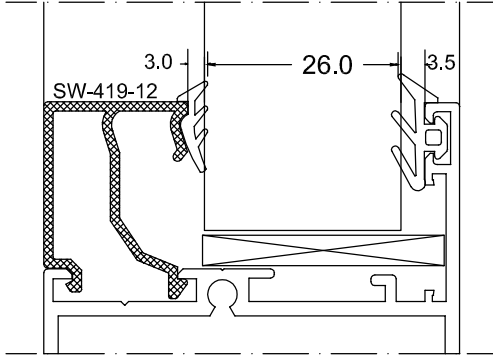

NET CAM BOŞLUKLARI

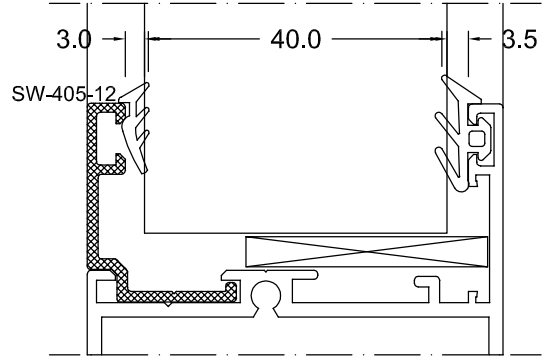
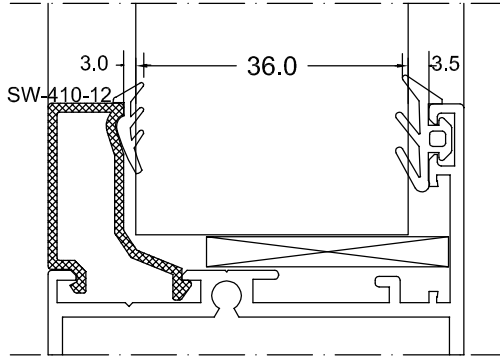







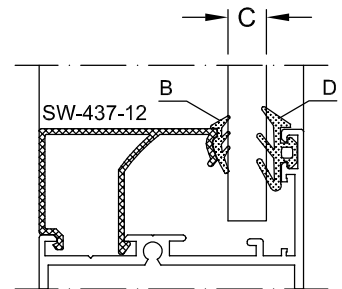
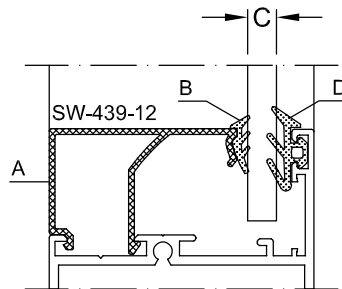
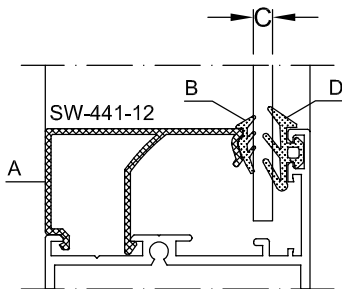
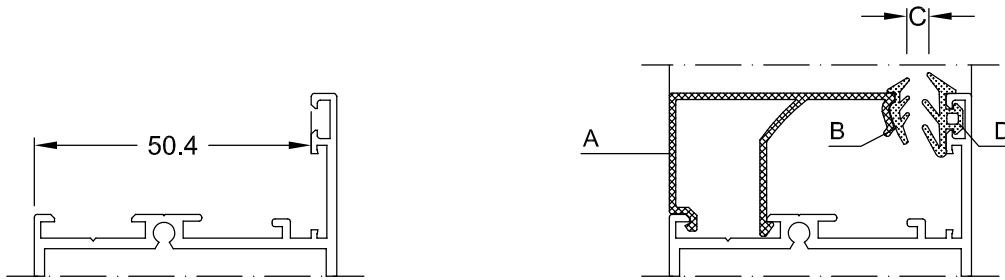

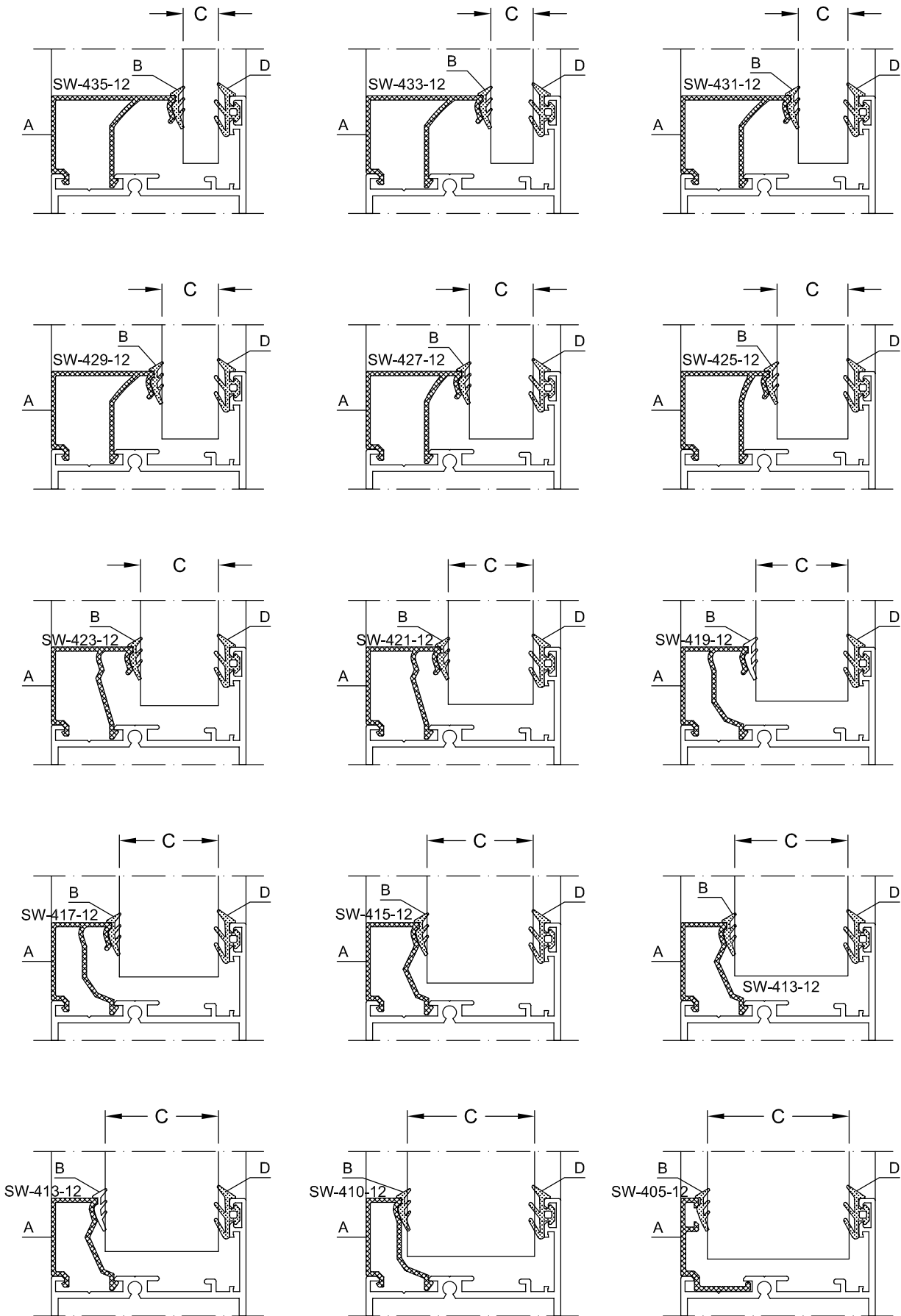

## CAM KALINLIĞINA GÖRE FİTİL TAYİNİ

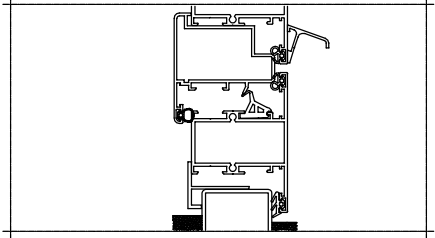
A CAM ÇITASI	B İÇ CAM FİTİLİ	C CAM KALINLIĞI	D DIŞ CAM FİTİLİ	TOPLAM BOŞLUK
SW-441-12	EPD 05	4 mm	EPD 04	50.4 mm
SW-439-12	EPD 05	6 mm	EPD 04	
SW-437-12	EPD 05	8 mm	EPD 04	
SW-435-12	EPD 05	10 mm	EPD 04	
SW-433-12	EPD 05	12 mm	EPD 04	
SW-431-12	EPD 05	14 mm	EPD 04	
SW-429-12	EPD 05	16 mm	EPD 04	
SW-427-12	EPD 05	18 mm	EPD 04	
SW-425-12	EPD 05	20 mm	EPD 04	
SW-423-12	EPD 05	22 mm	EPD 04	
SW-421-12	EPD 05	24 mm	EPD 04	
SW-419-12	EPD 05	26 mm	EPD 04	
SW-417-12	EPD 05	28 mm	EPD 04	
SW-415-12	EPD 05	30 mm	EPD 04	
SW-413-12	EPD 05	32 mm	EPD 04	
SW-410-12	EPD 05	36 mm	EPD 04	
SW-405-12	EPD 05	40 mm	EPD 04	

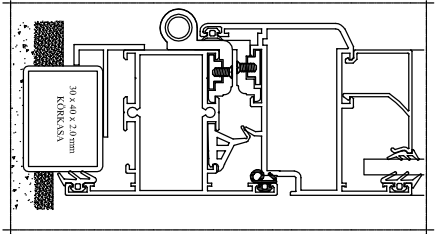

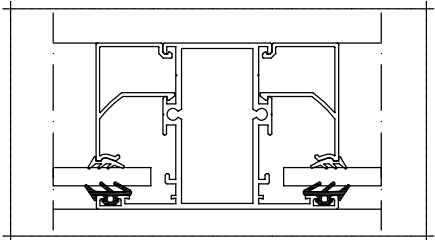

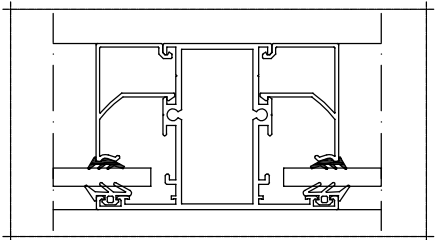
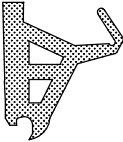
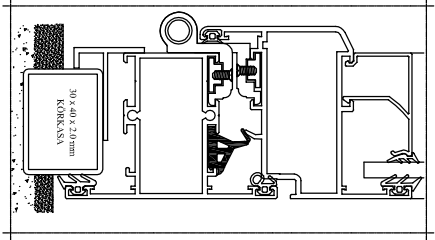
Aksesuar Kodu	Aksesuar Resmi	Teslimat Şekli	Montaj Çizimi
<u>EPD 01</u>		1 KOLİ 380mt/13Kg 34gr/m	
<u>EPD 02</u>		1 KOLİ 350mt/15Kg 42gr/m	
<u>EPD 04</u>		1 KOLİ 270mt/16Kg 59gr/m	
<u>EPD 05</u>		1 KOLİ 340mt/15Kg 44gr/m	
<u>EPD 06</u>		1 KOLİ 120mt/15Kg 125gr/m	



**ALUFOUR**

**YALITIMSIZ DOĐRAMA SİSTEMİ**



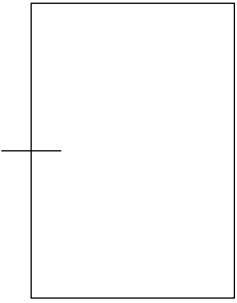

03

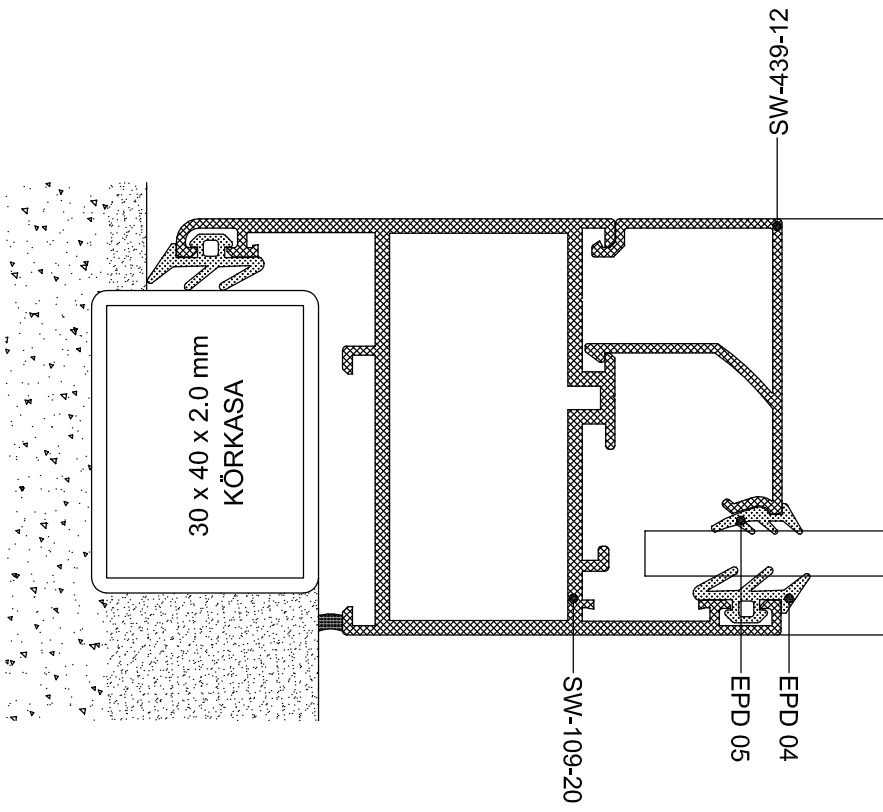

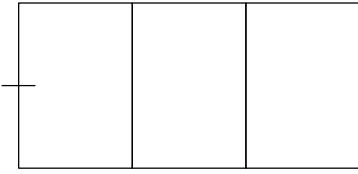

04

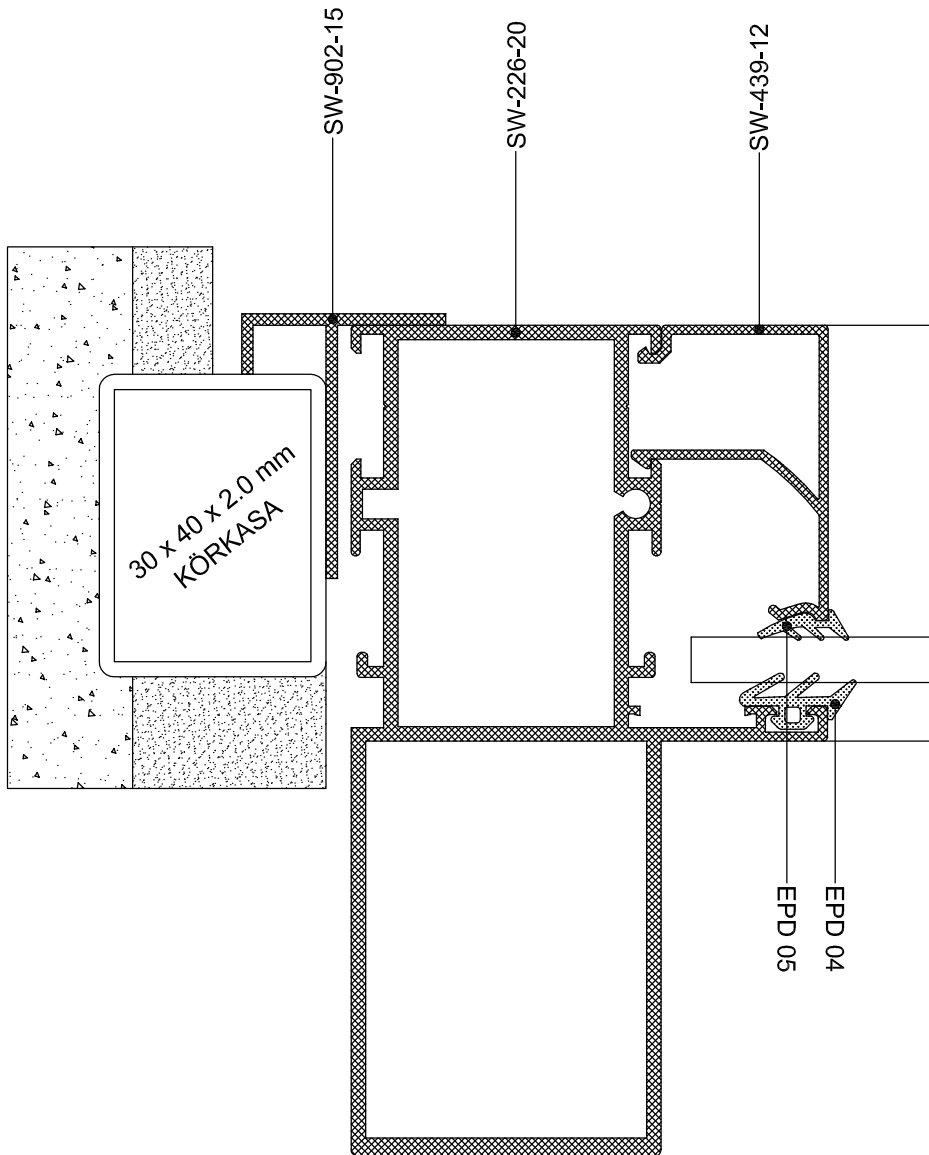

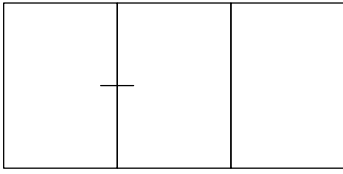

05

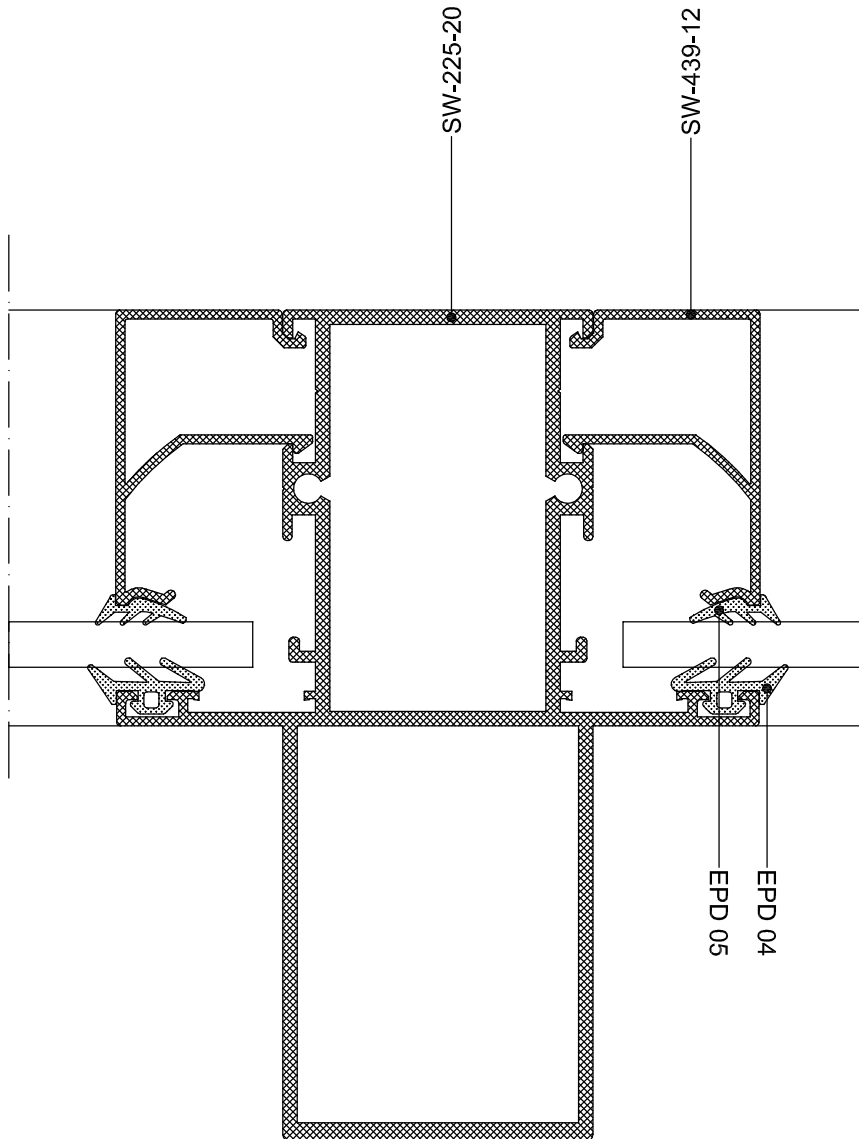



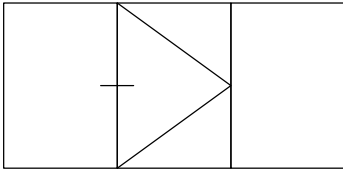

06

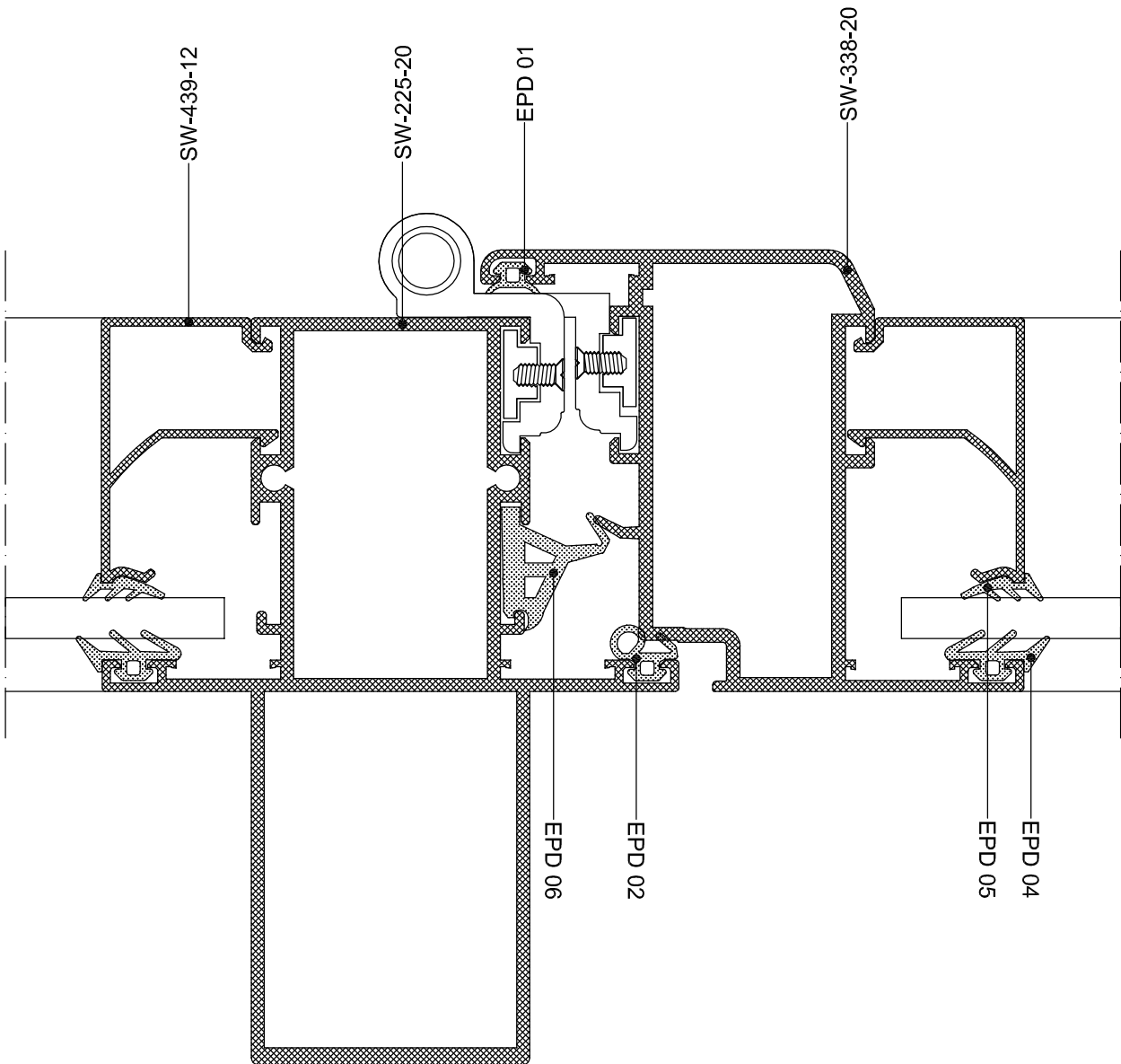

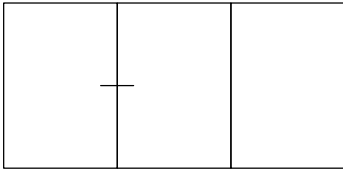

07

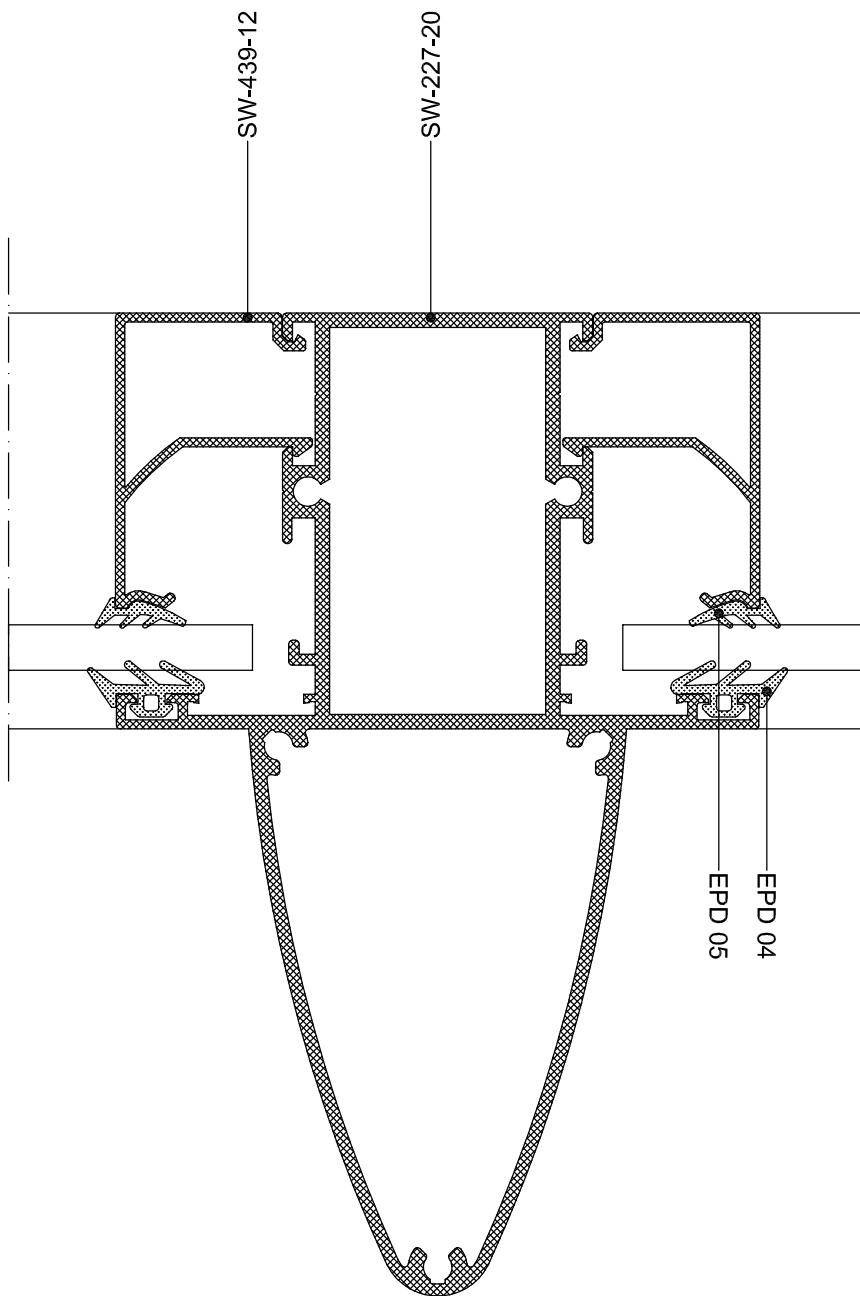

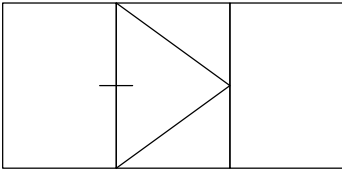

08

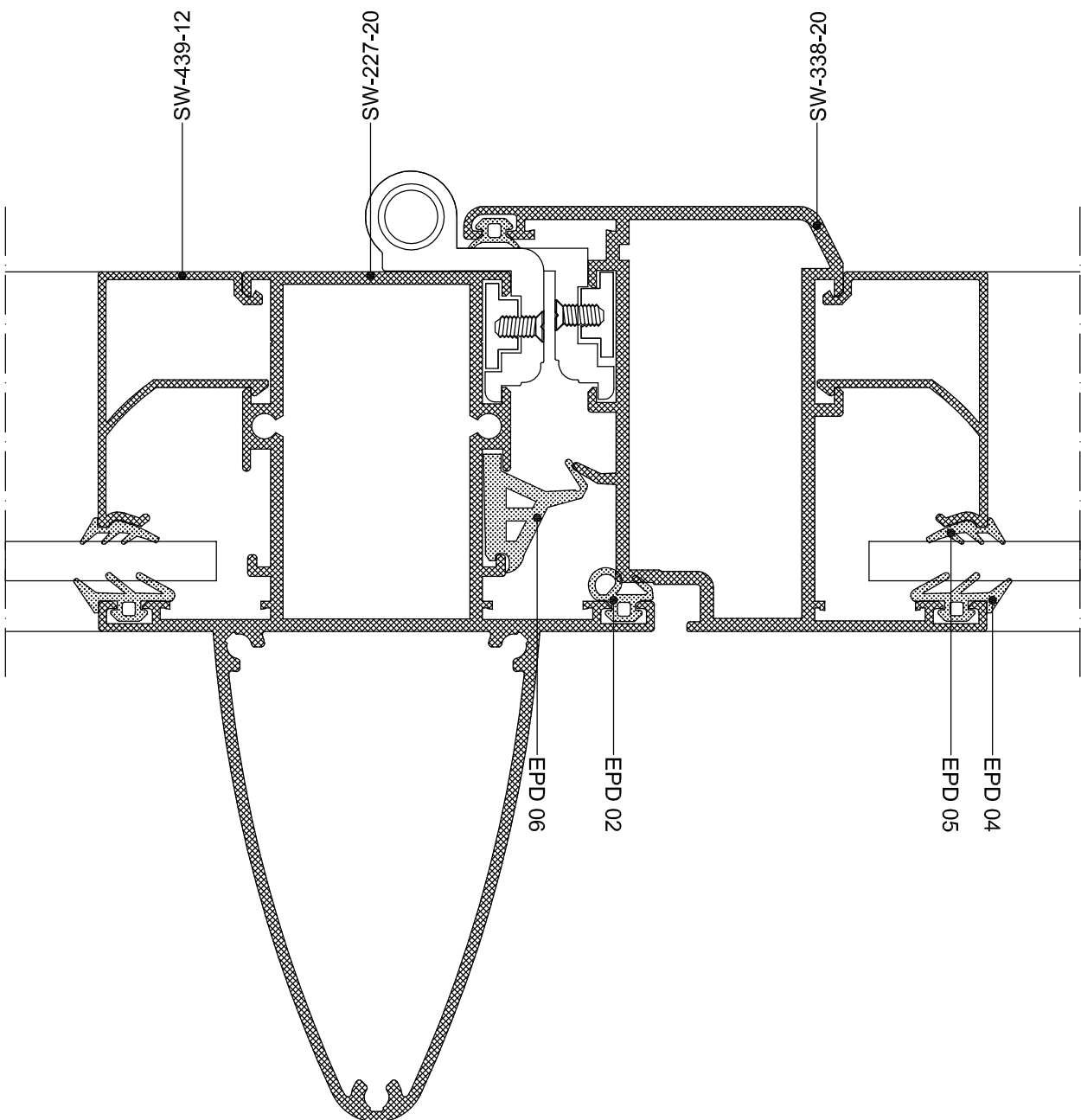

## KÖŞE DÖNÜŞ DETAYLARI

09

DIŞ KÖŞE

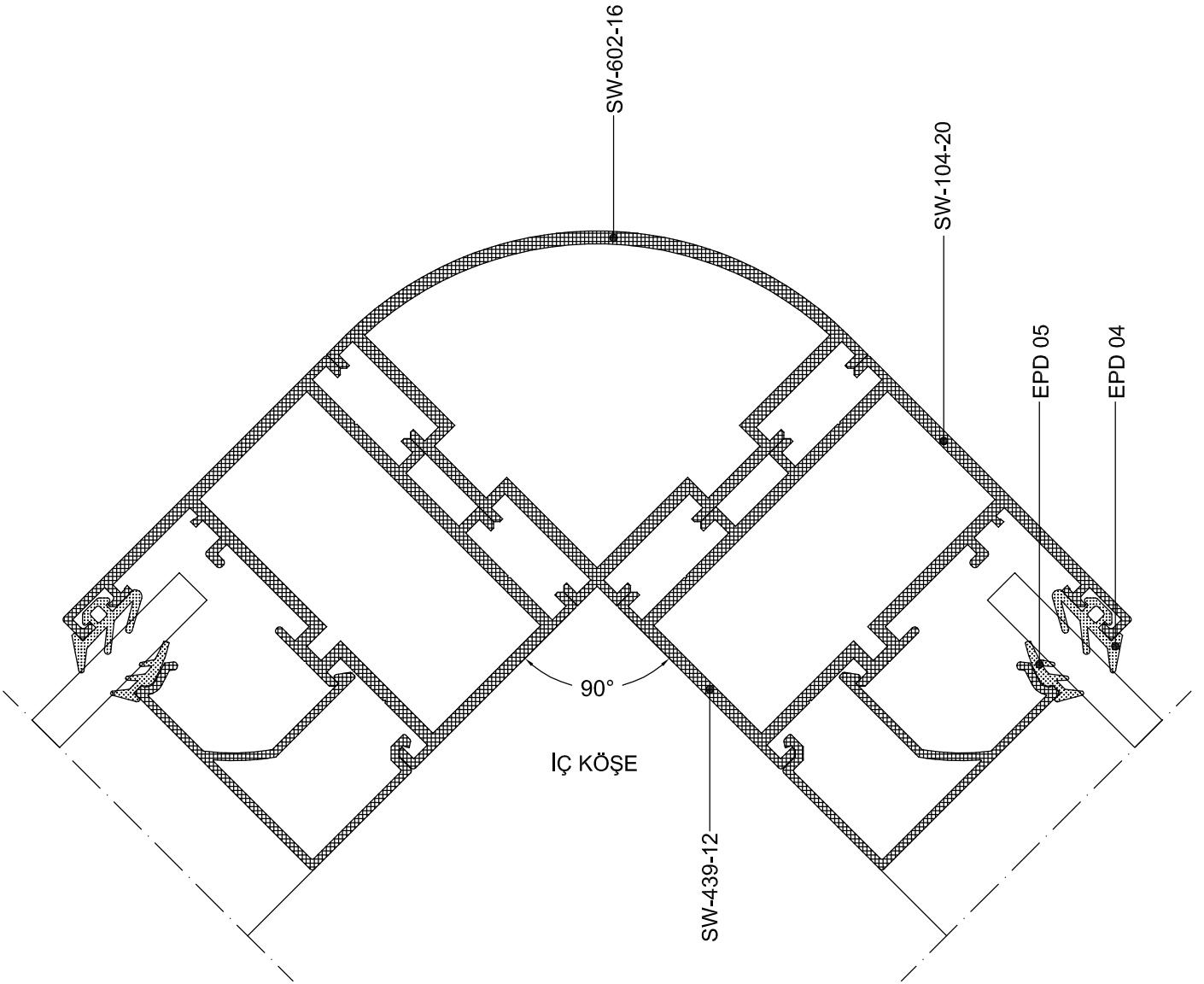

10

DIŐ KÖŐE

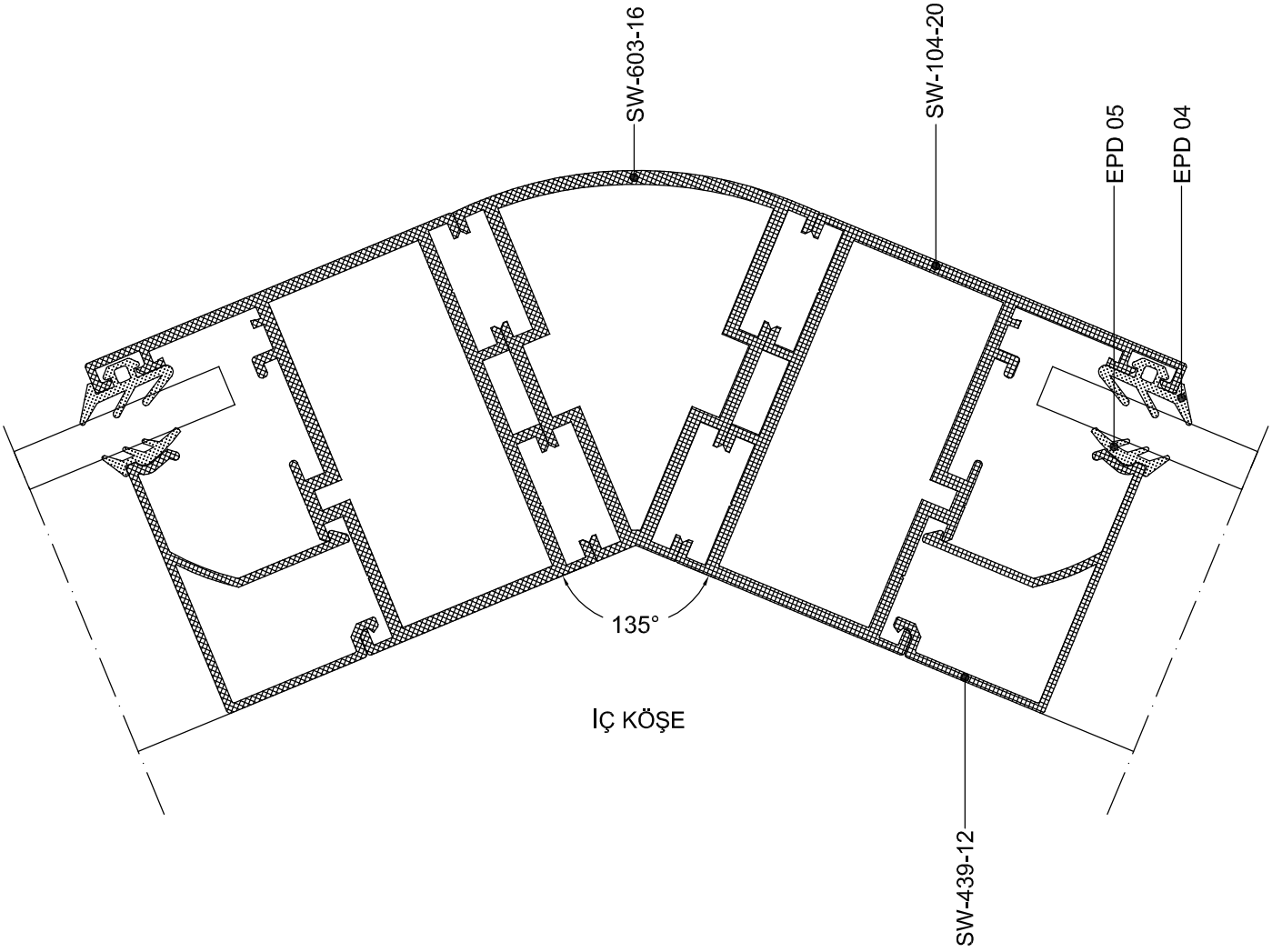

IÇ KÖŐE

11

DIŞ KÖŞE

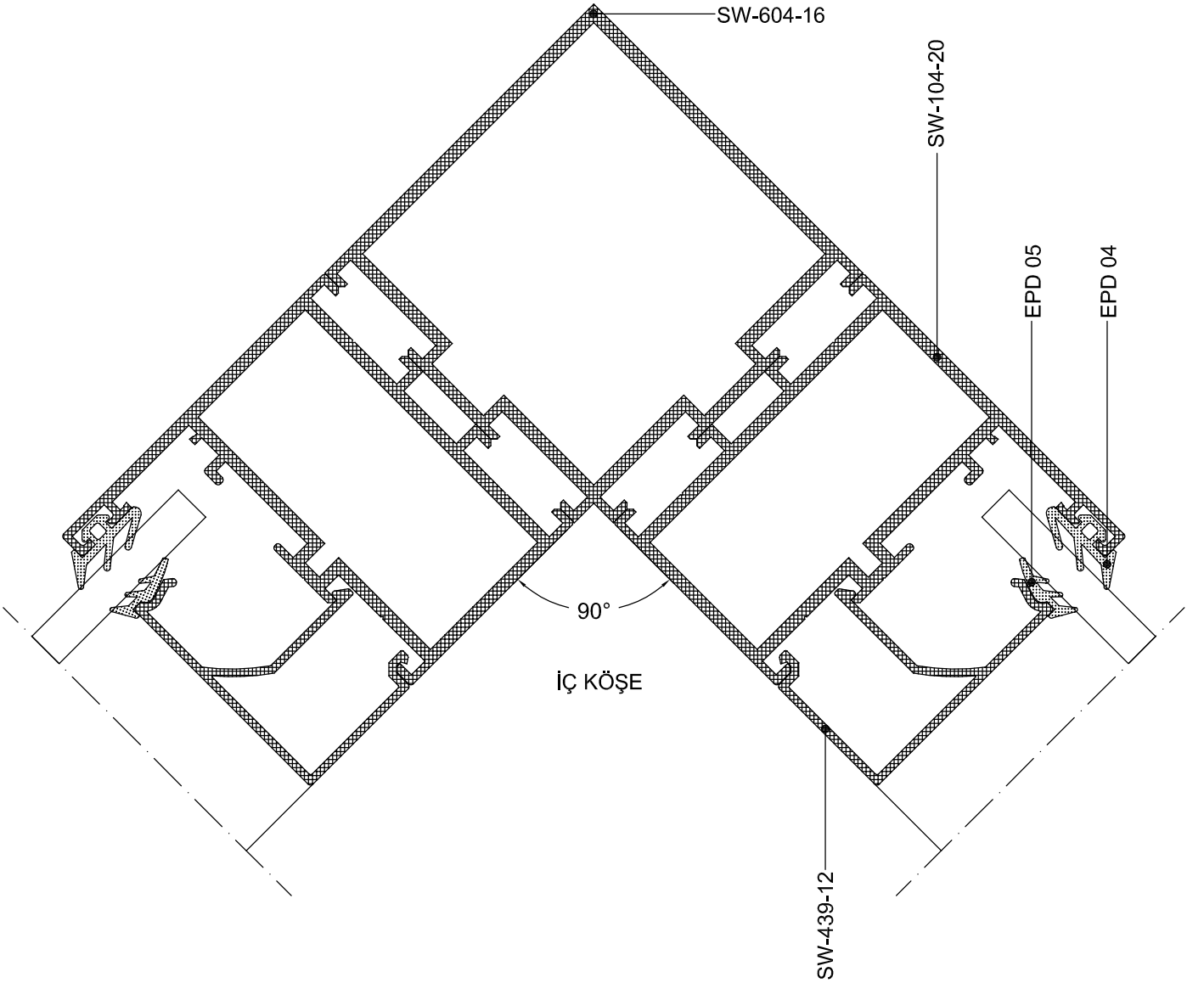

12

## PİVOT PENCERE UYGULAMA DETAYLARI

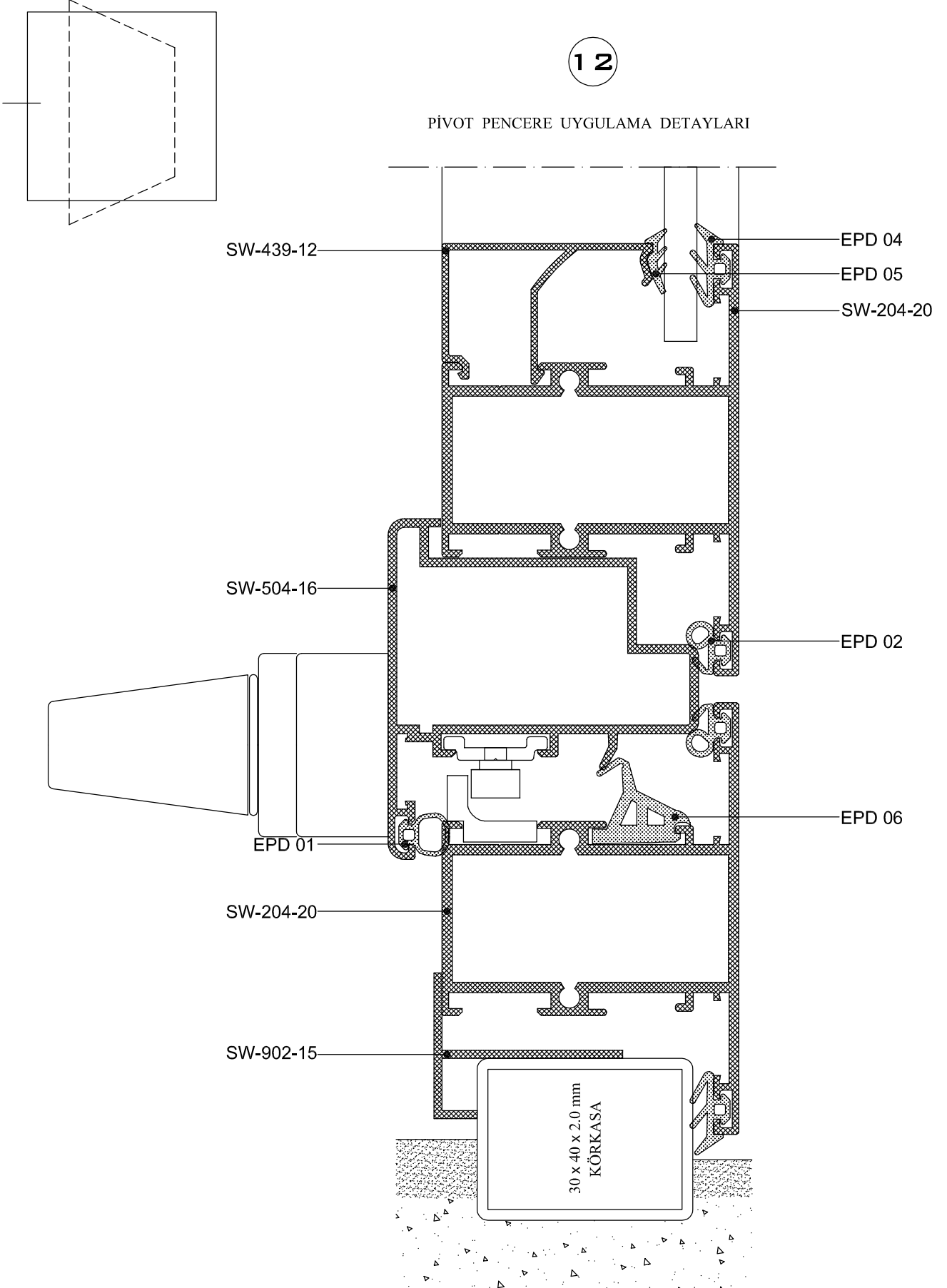

13

## PİVOT PENCERE UYGULAMA DETAYLARI

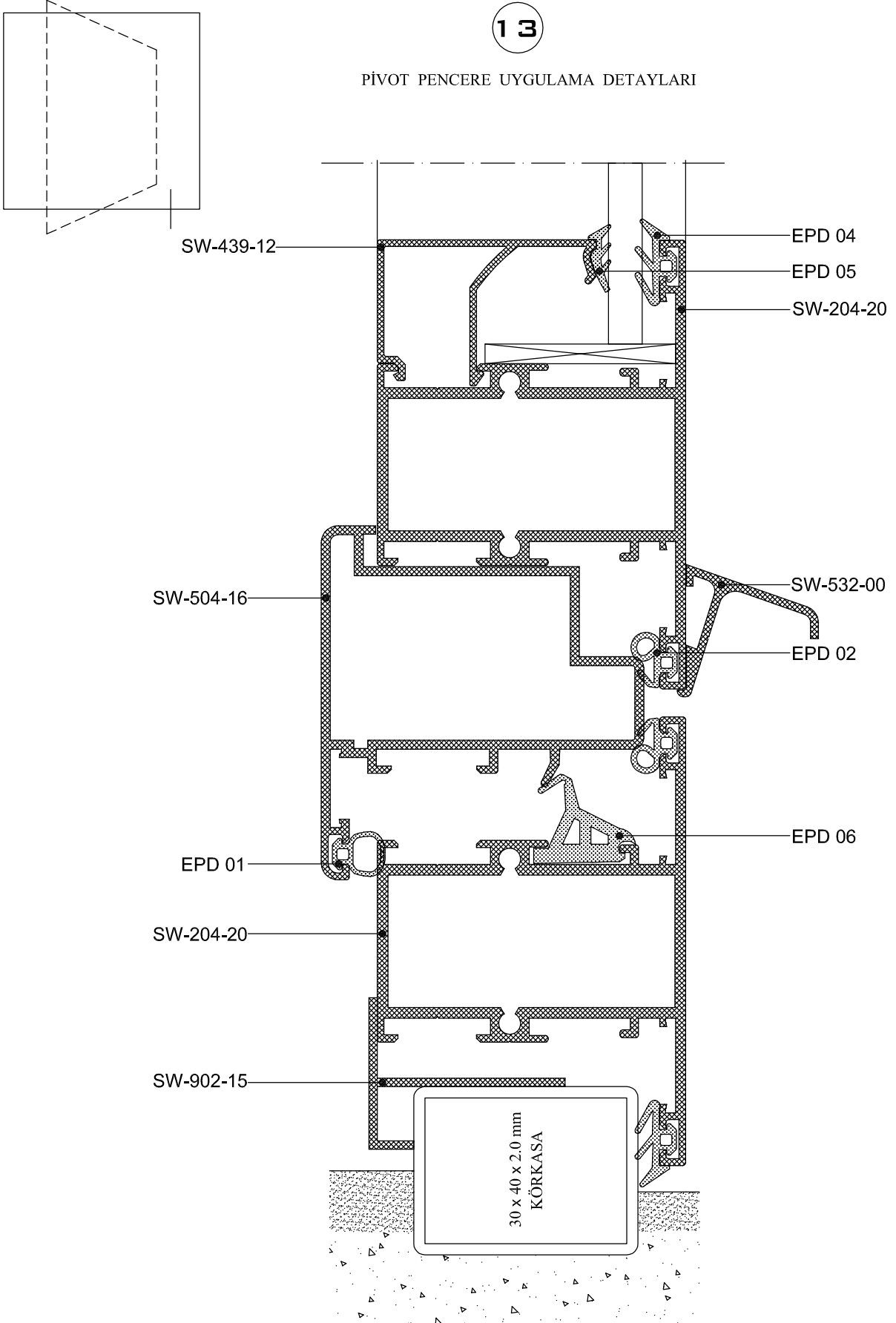



14

## PİVOT PENCERE UYGULAMA DETAYLARI

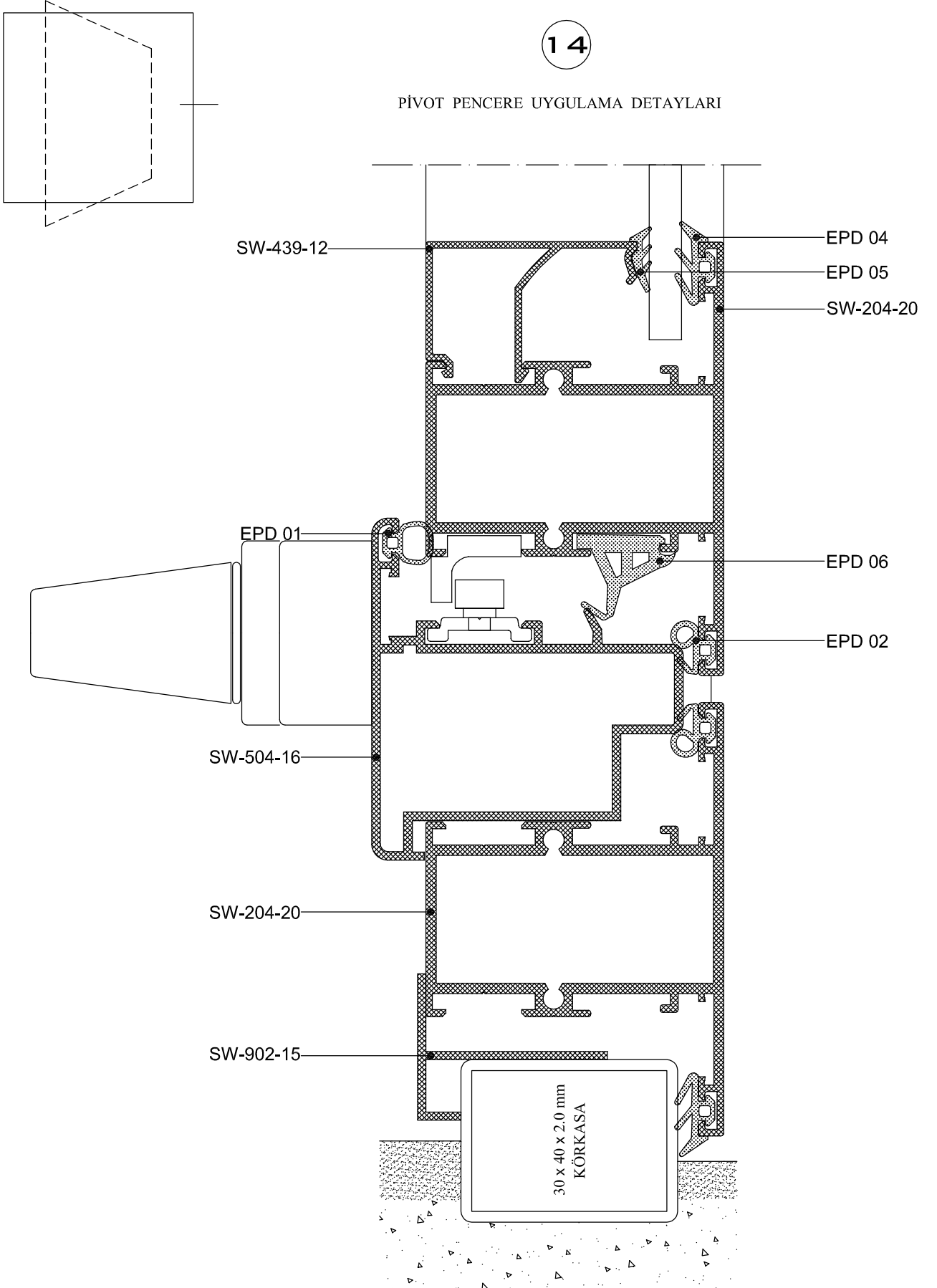

15

## PİVOT PENCERE UYGULAMA DETAYLARI

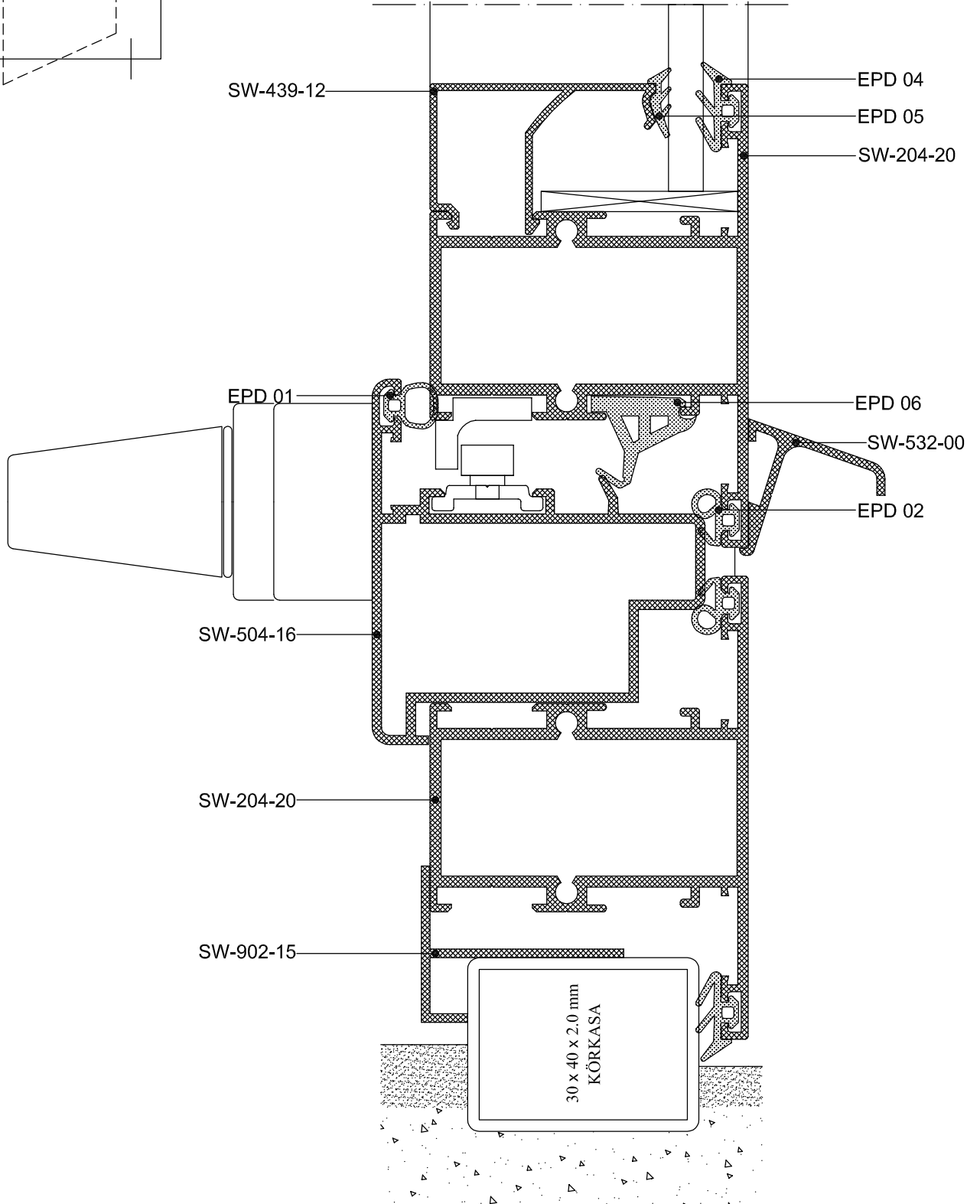
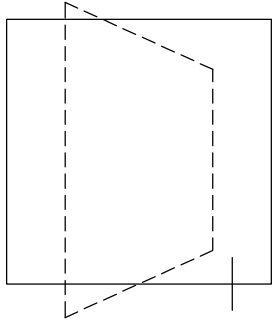

16

## PİVOT PENCERE UYGULAMA DETAYLARI

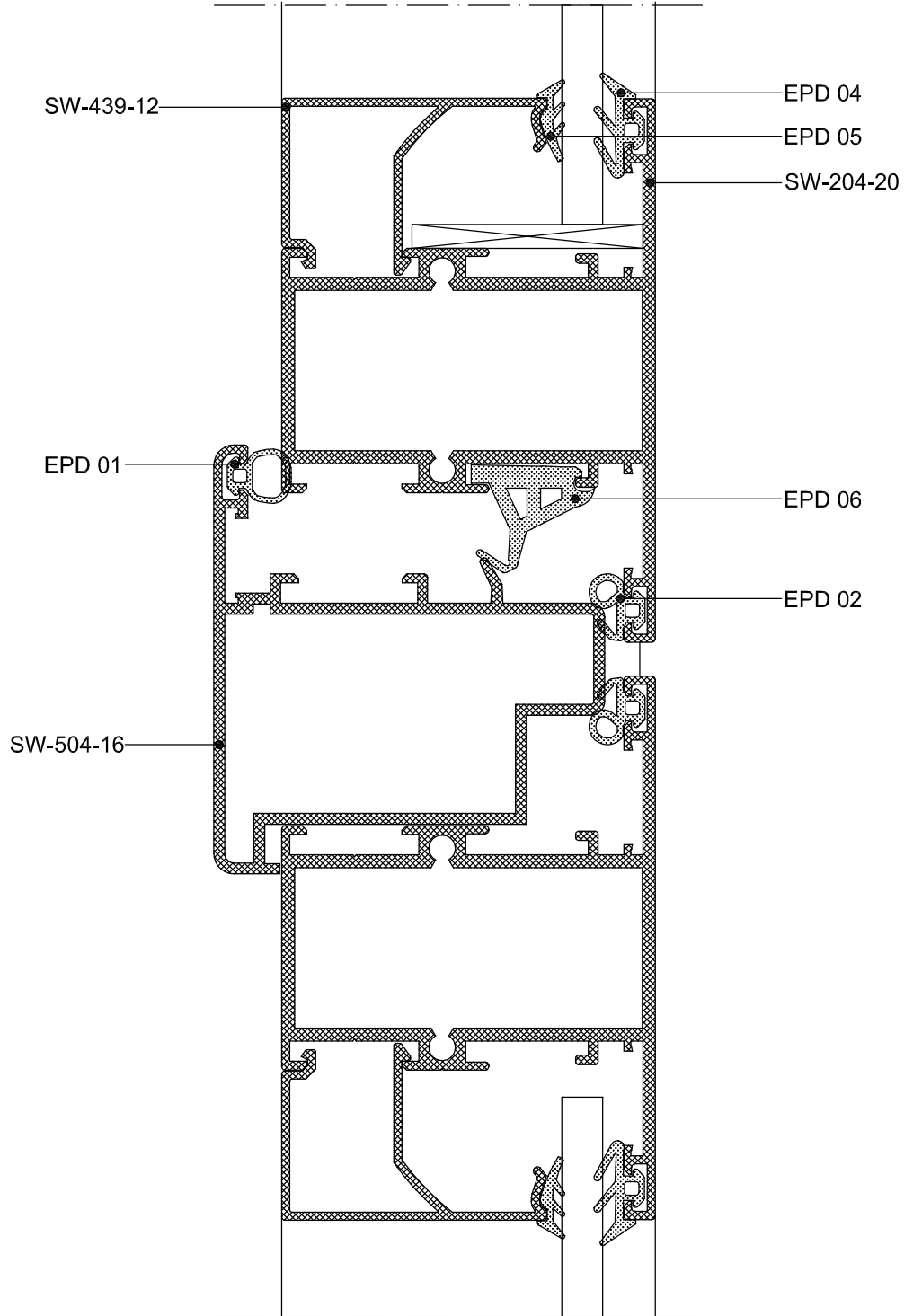
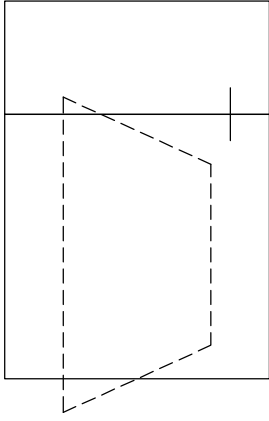

17

PİVOT PENCERE MENTEŞE MONTAJI

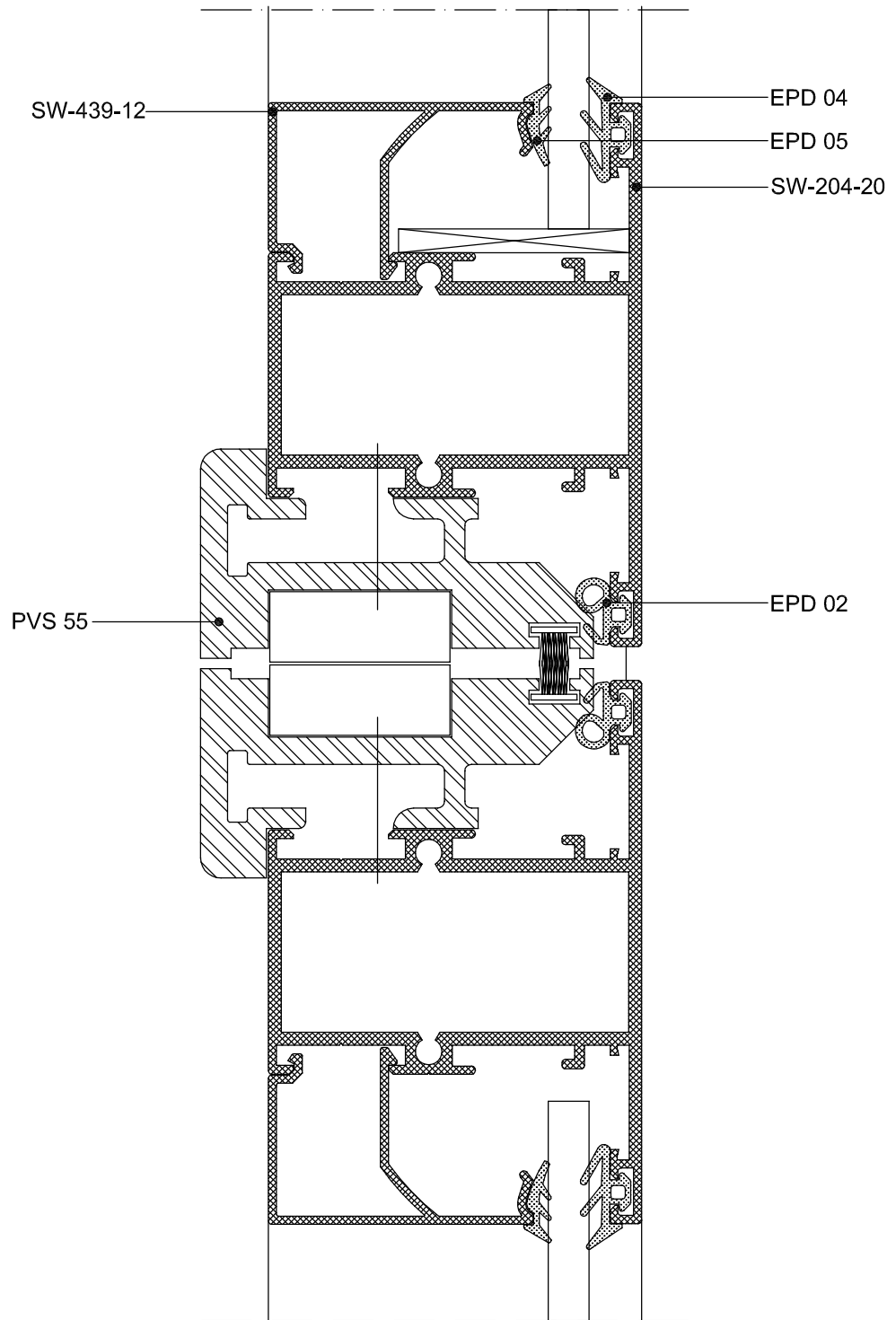
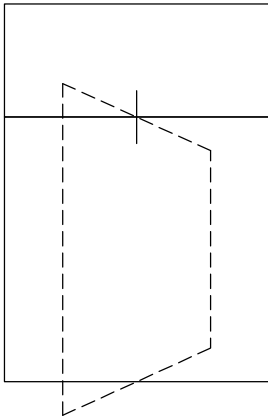

18

## PİVOT PENCERE MENTEŞE MONTAJI

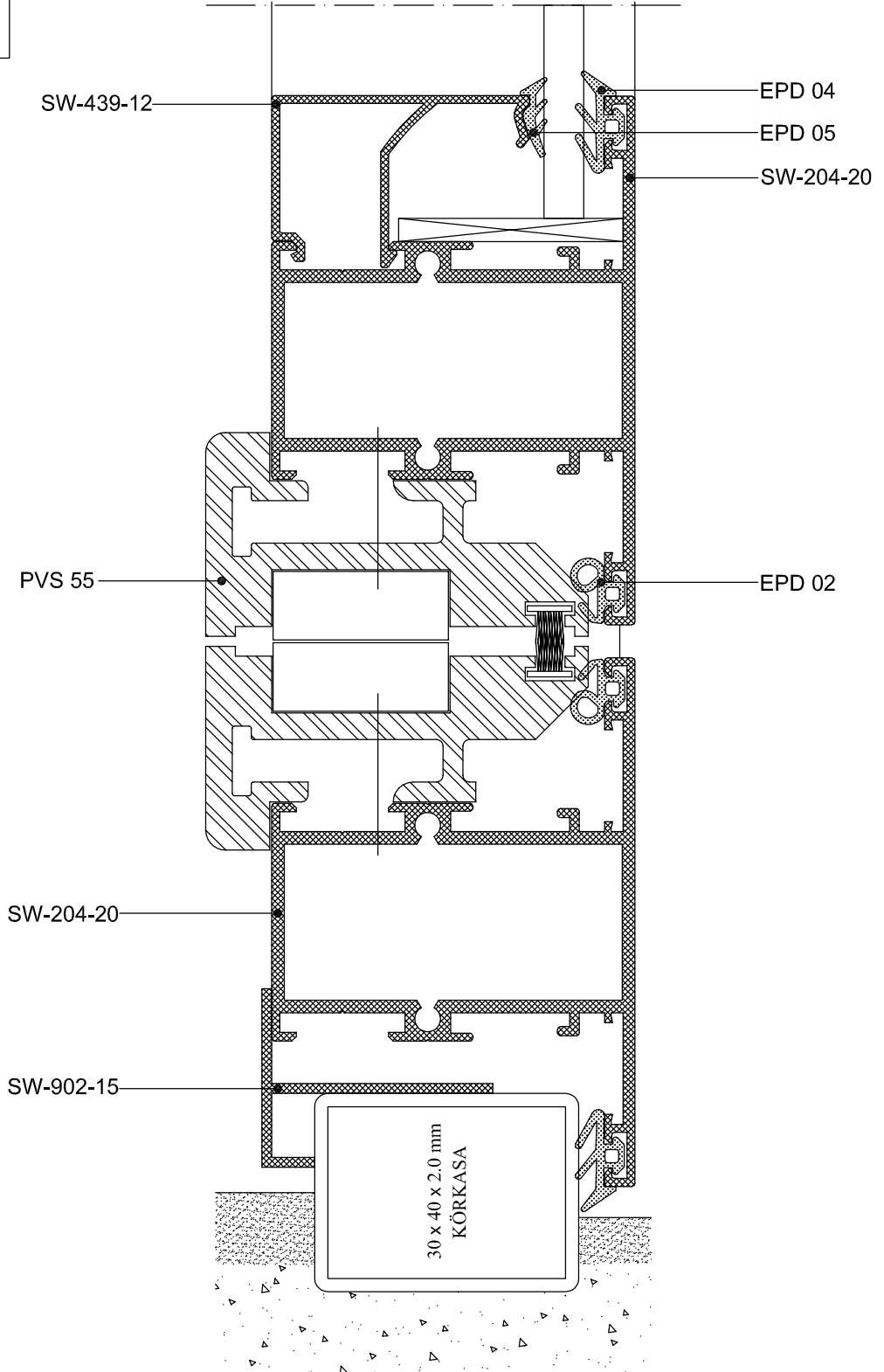
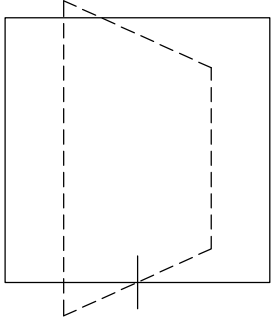

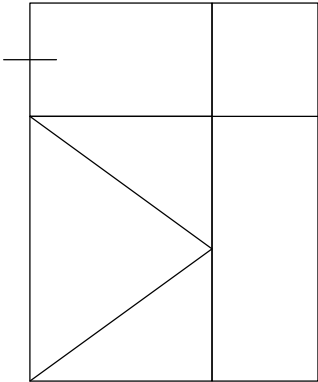

19

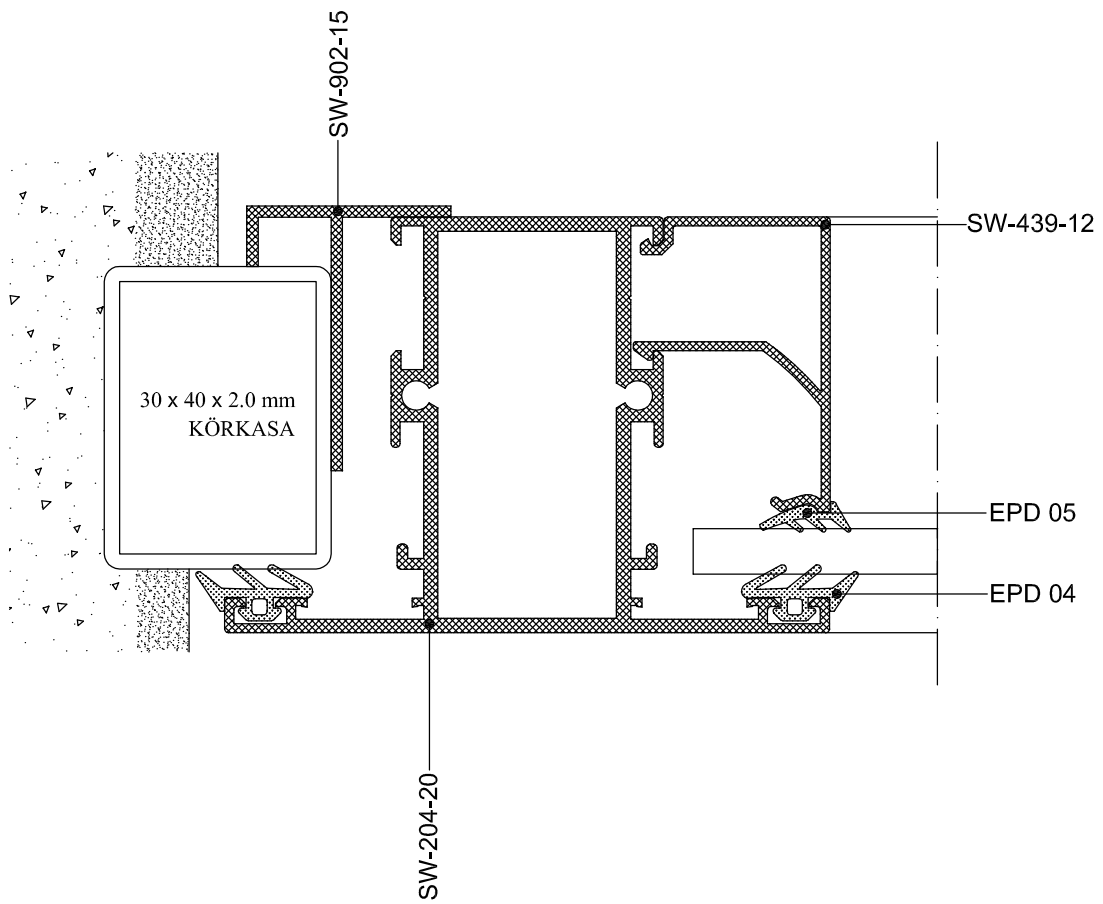

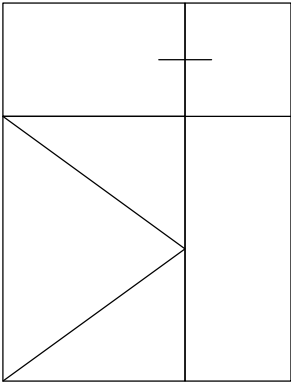

20

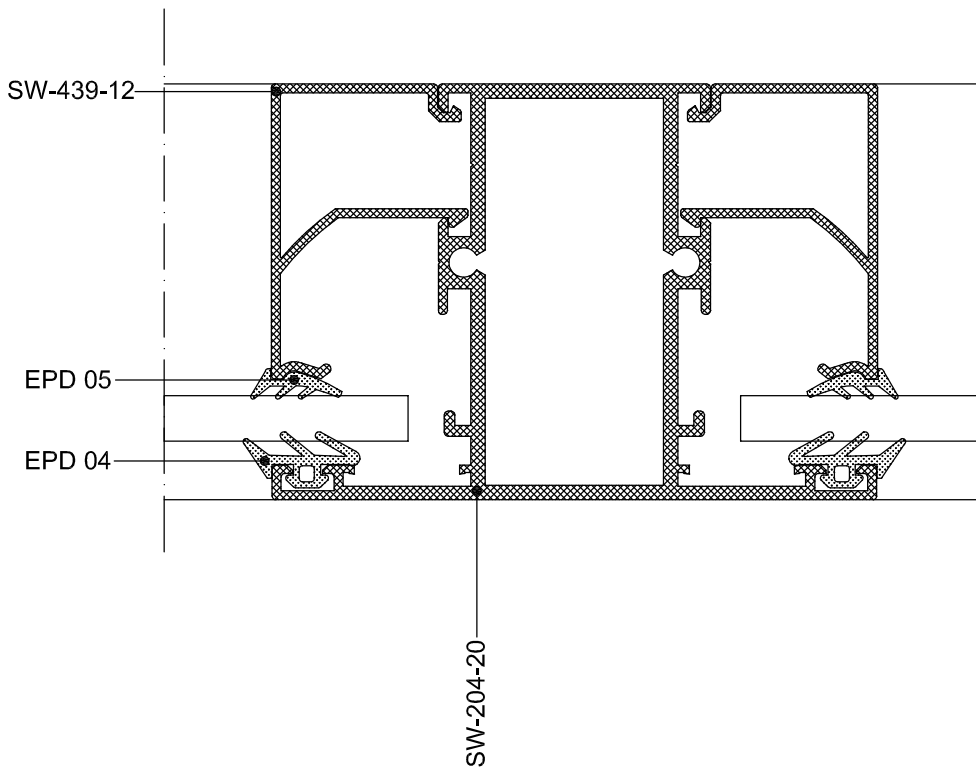

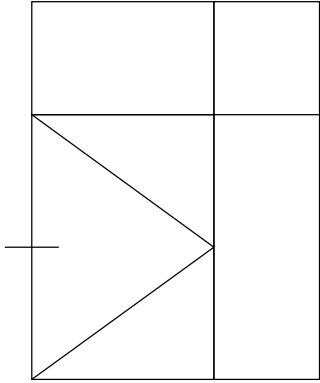

21

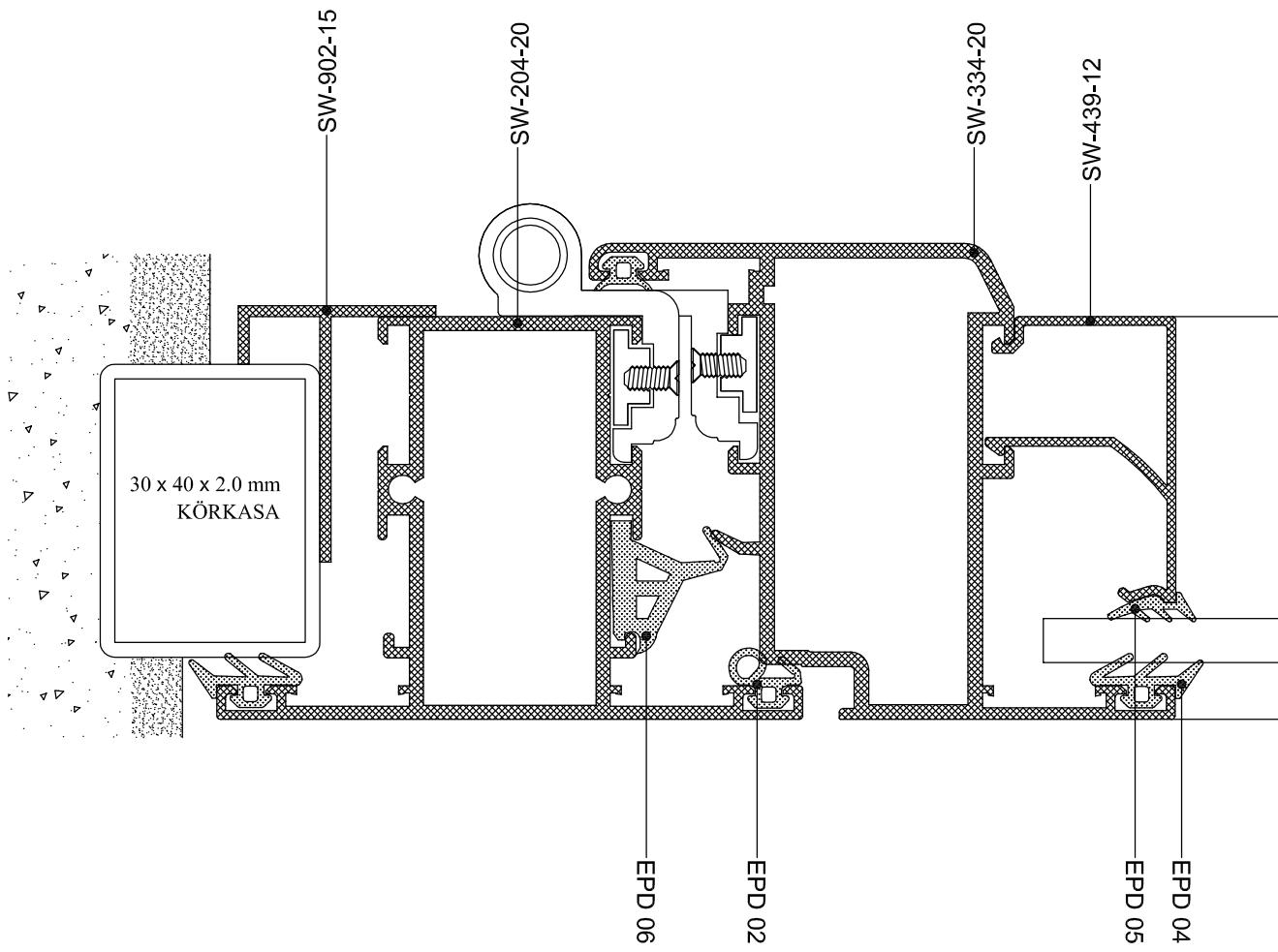



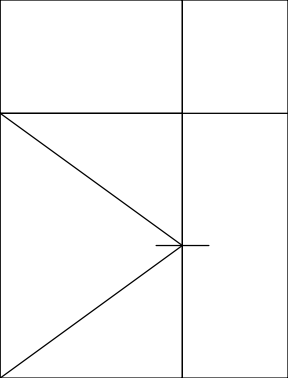

22

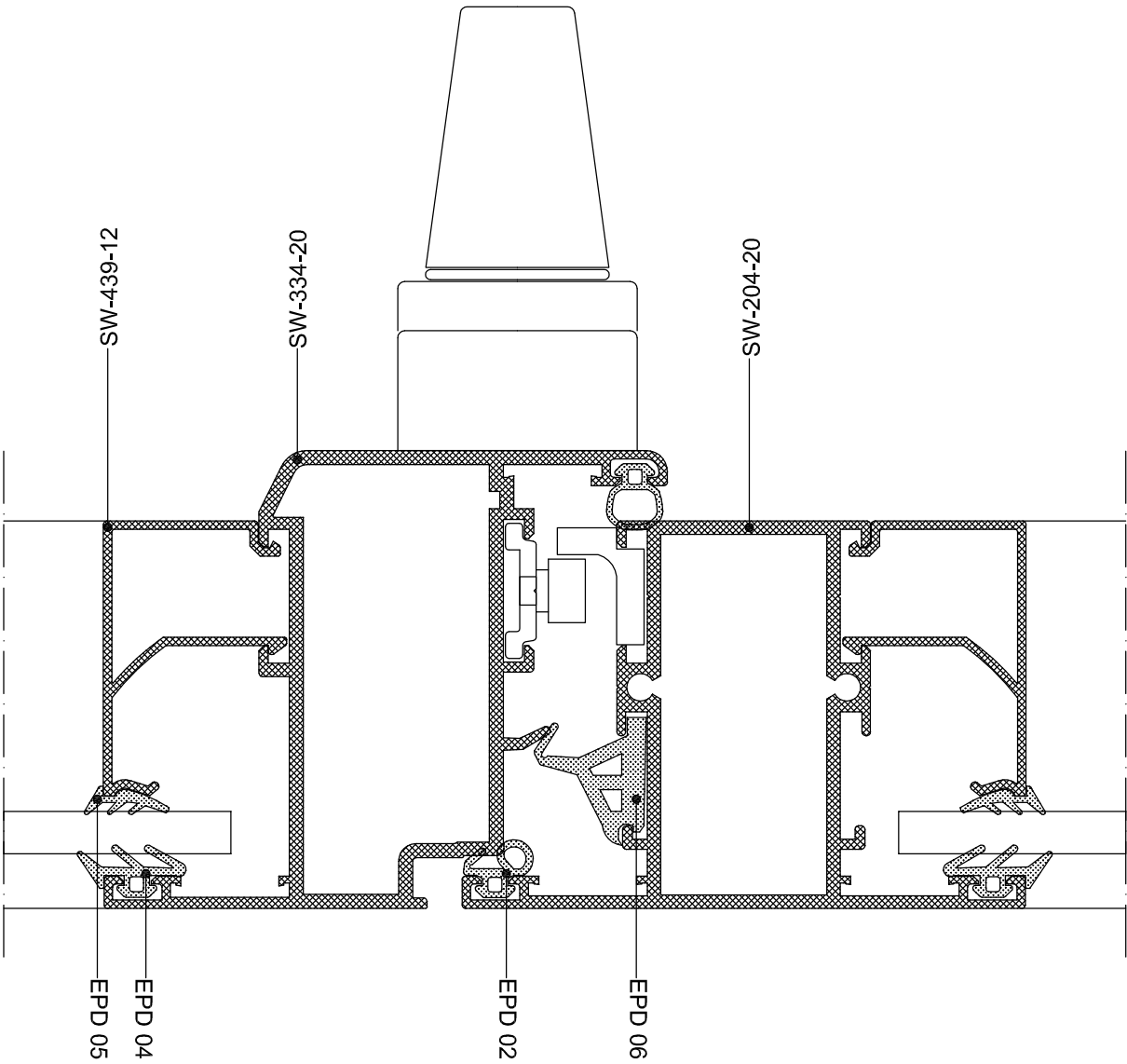

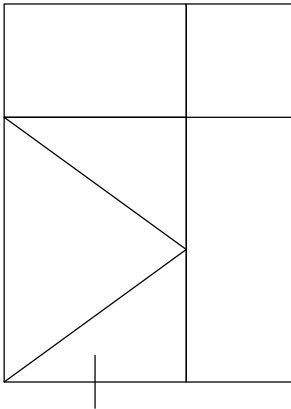

23

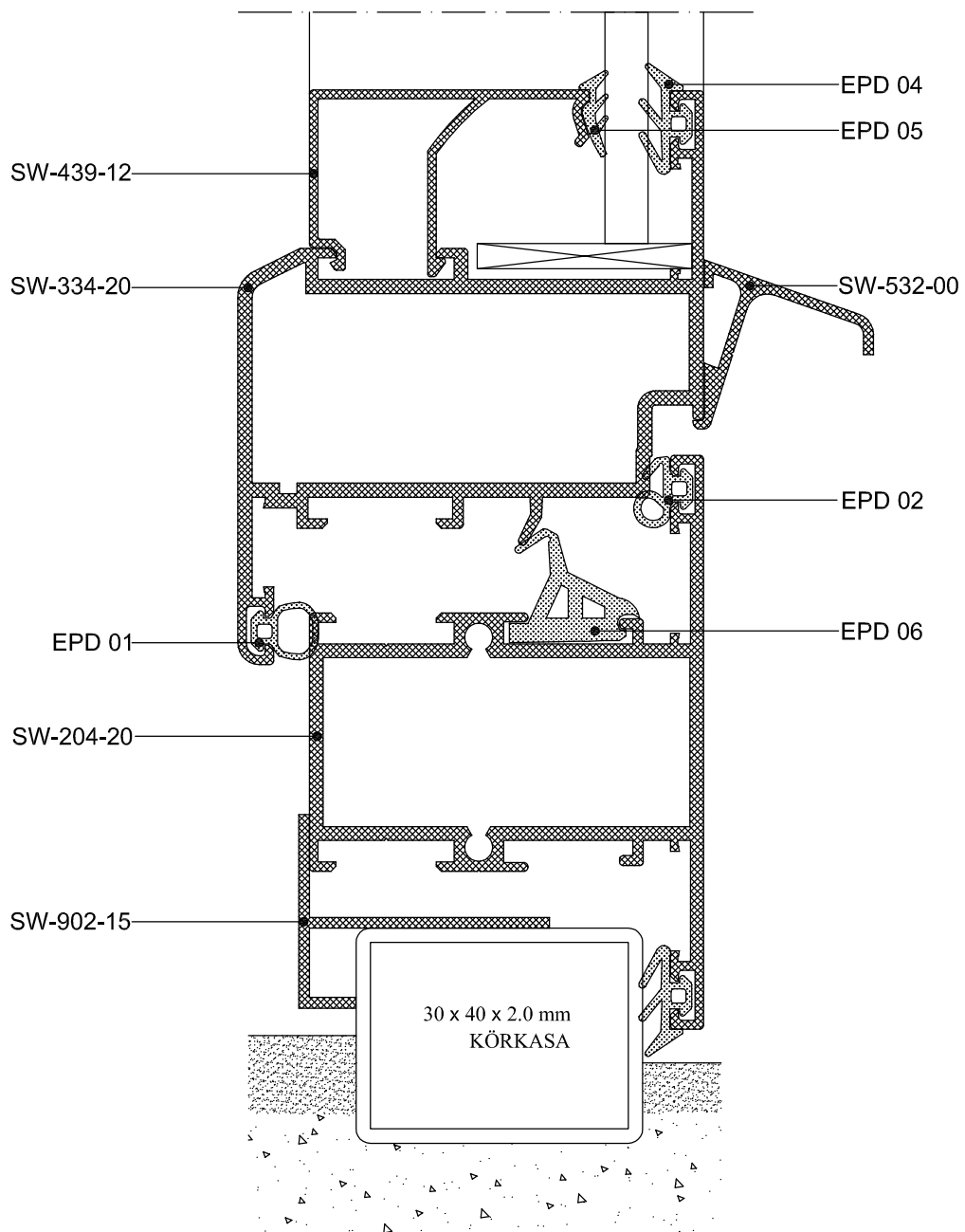

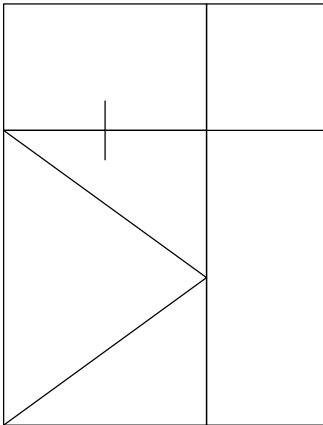

24

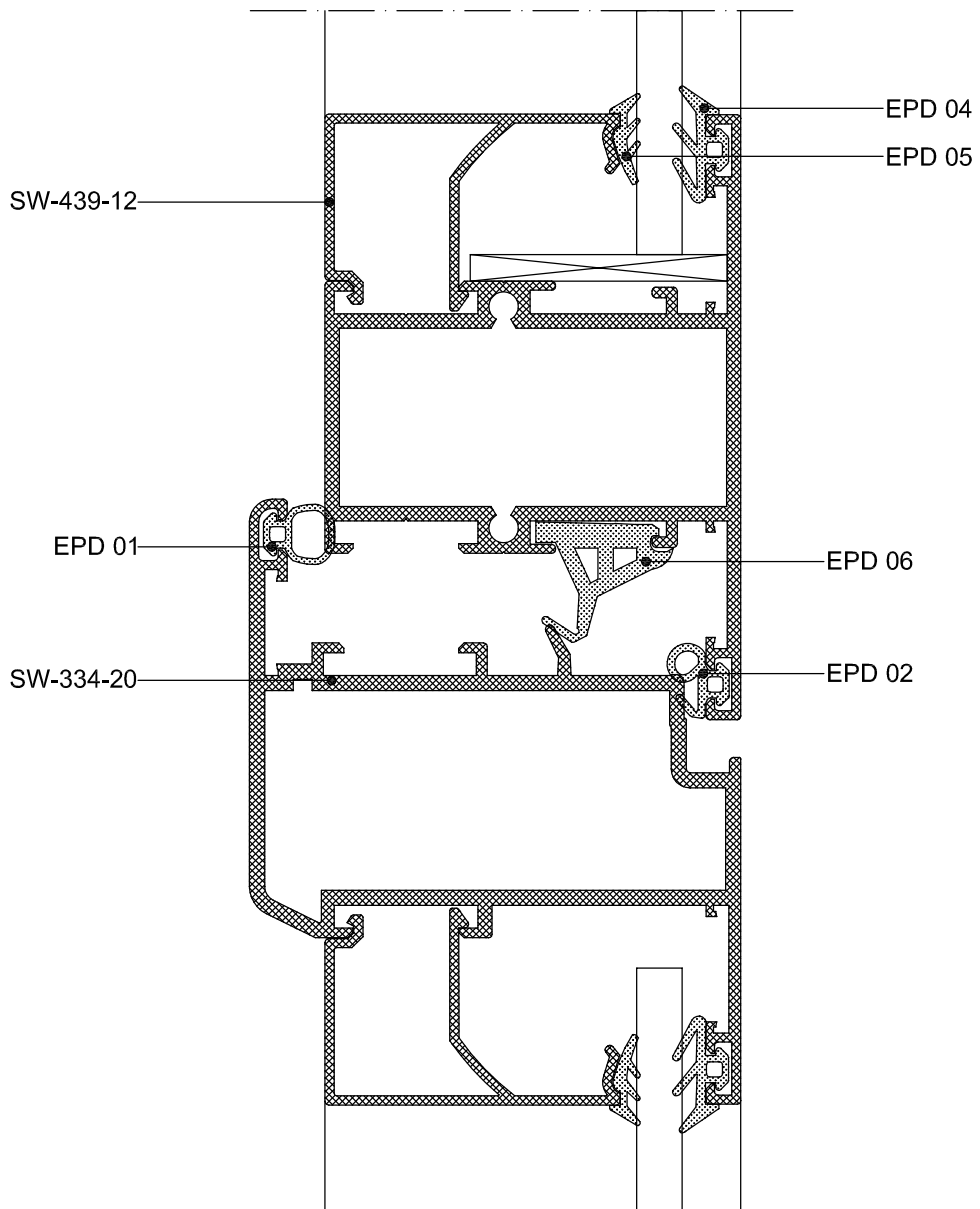

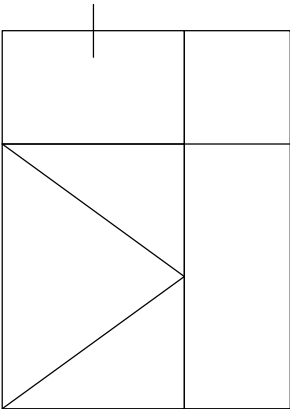

25

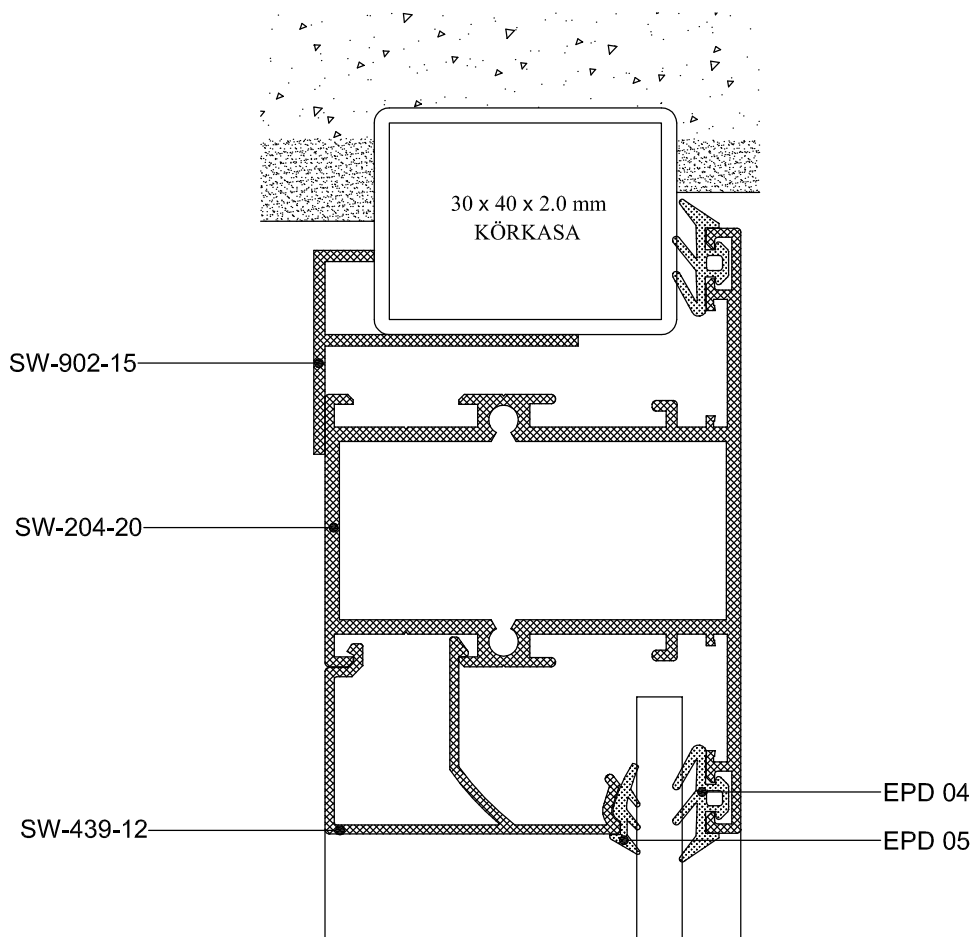

26

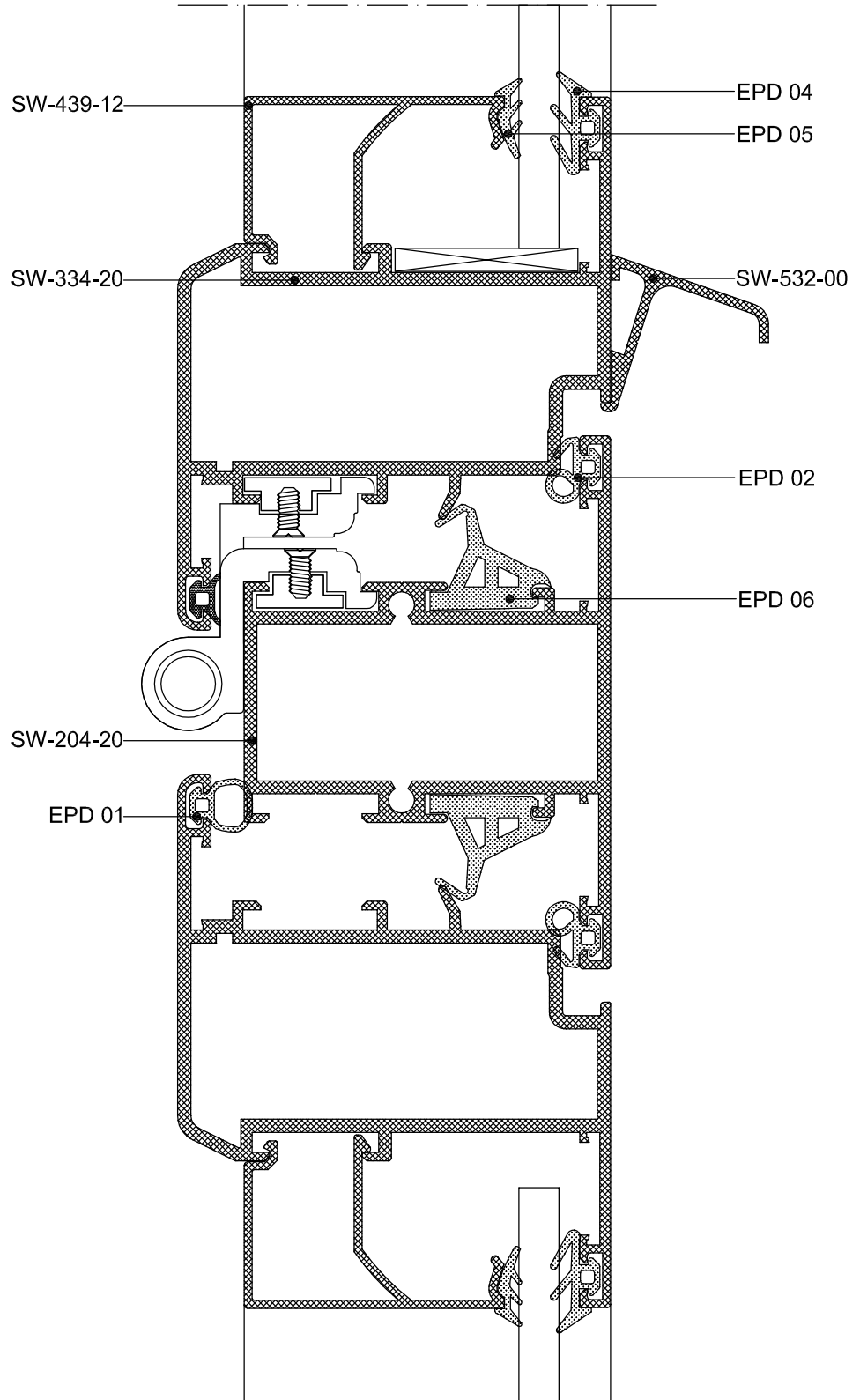
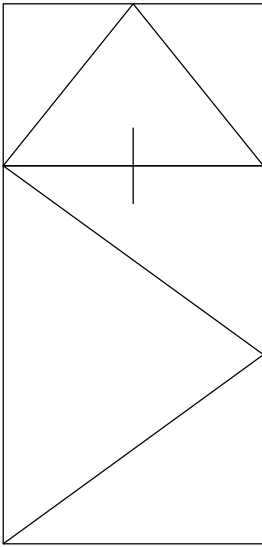

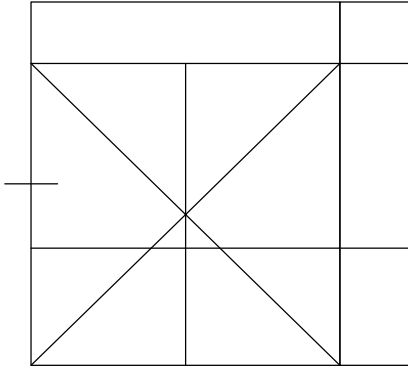

27

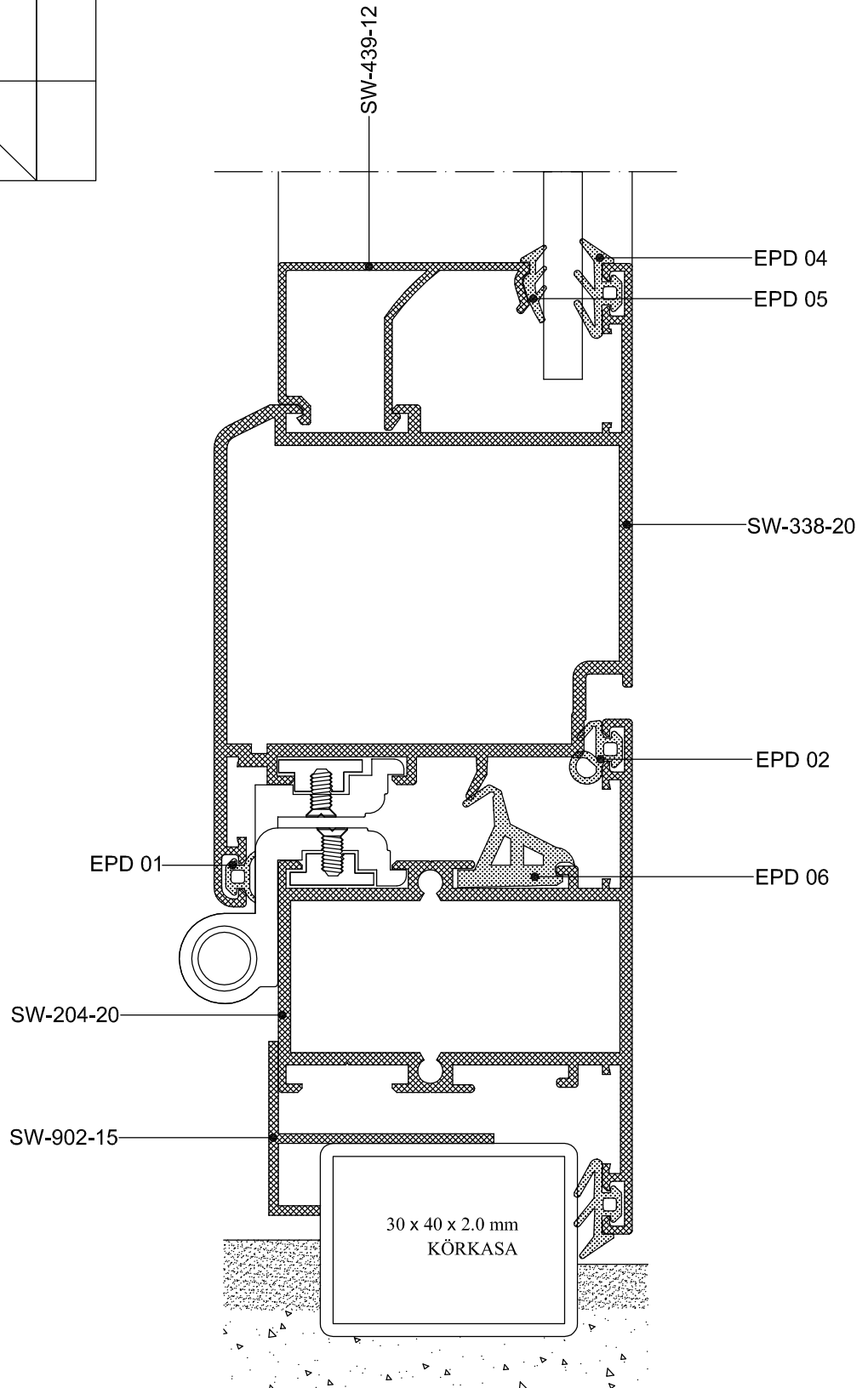

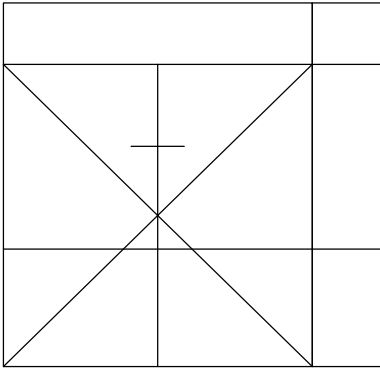

28

KALE 153 KILIT  
164 GNC 76 LIK BAREL

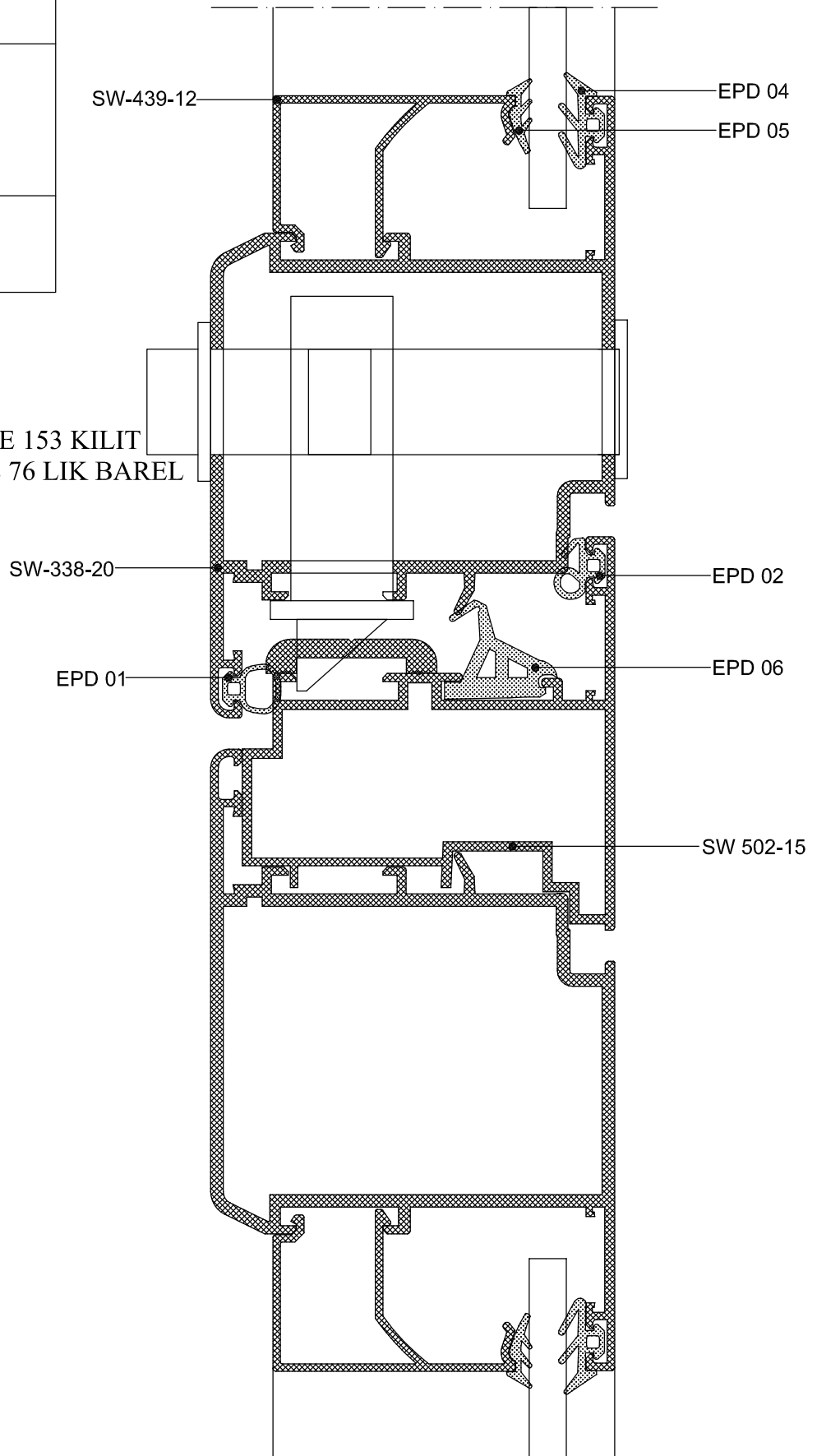

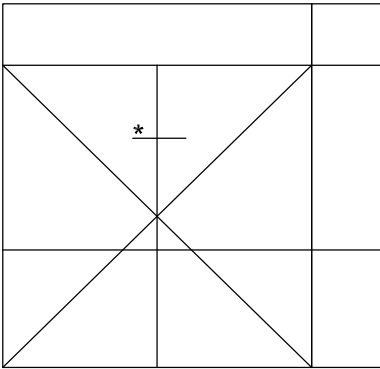

29

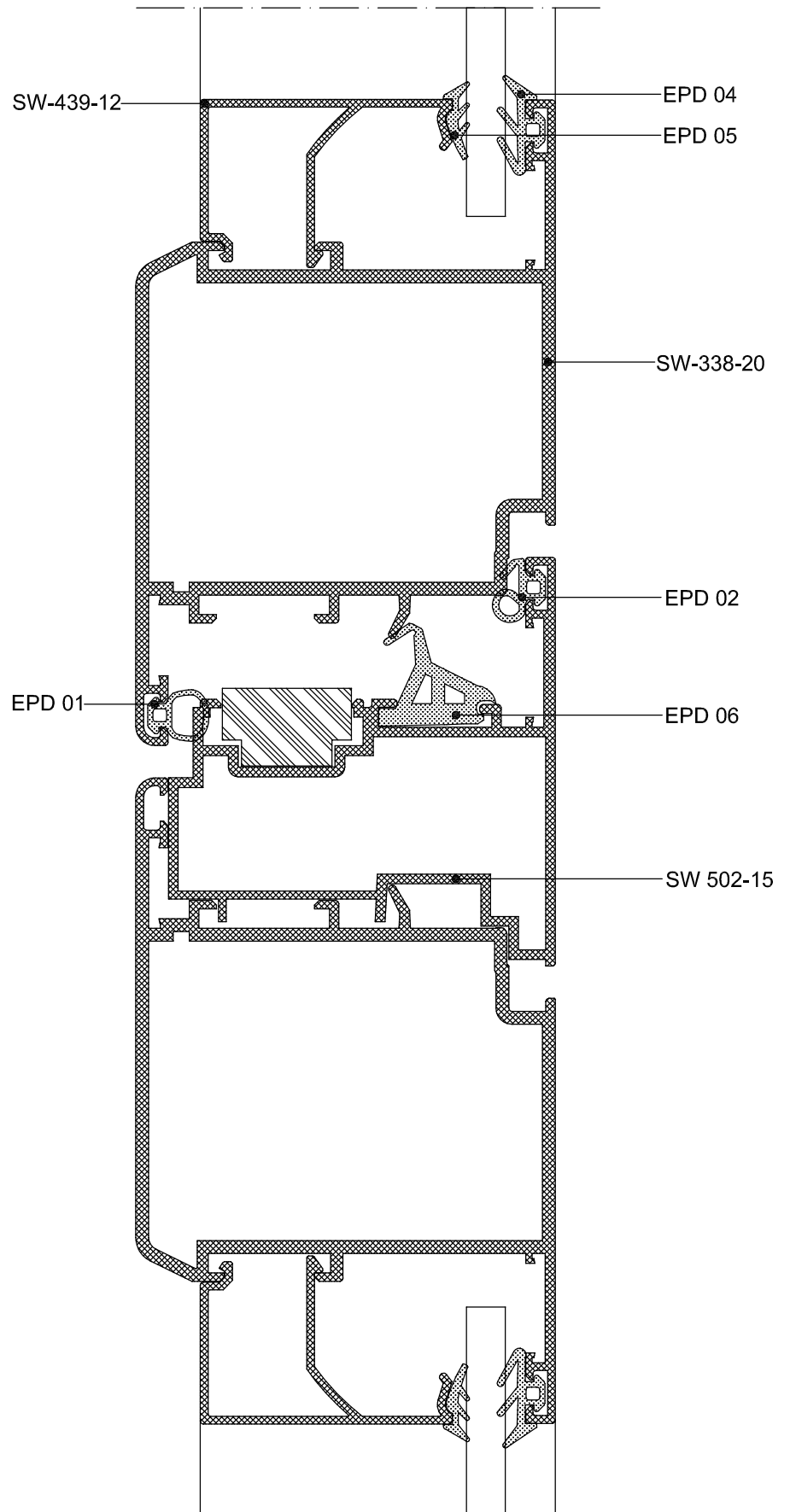



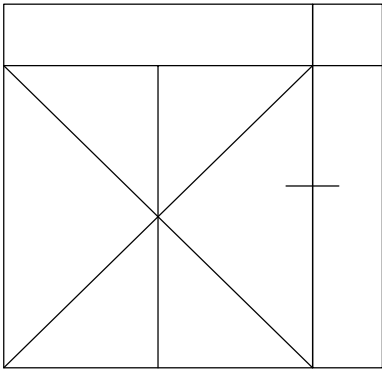

30

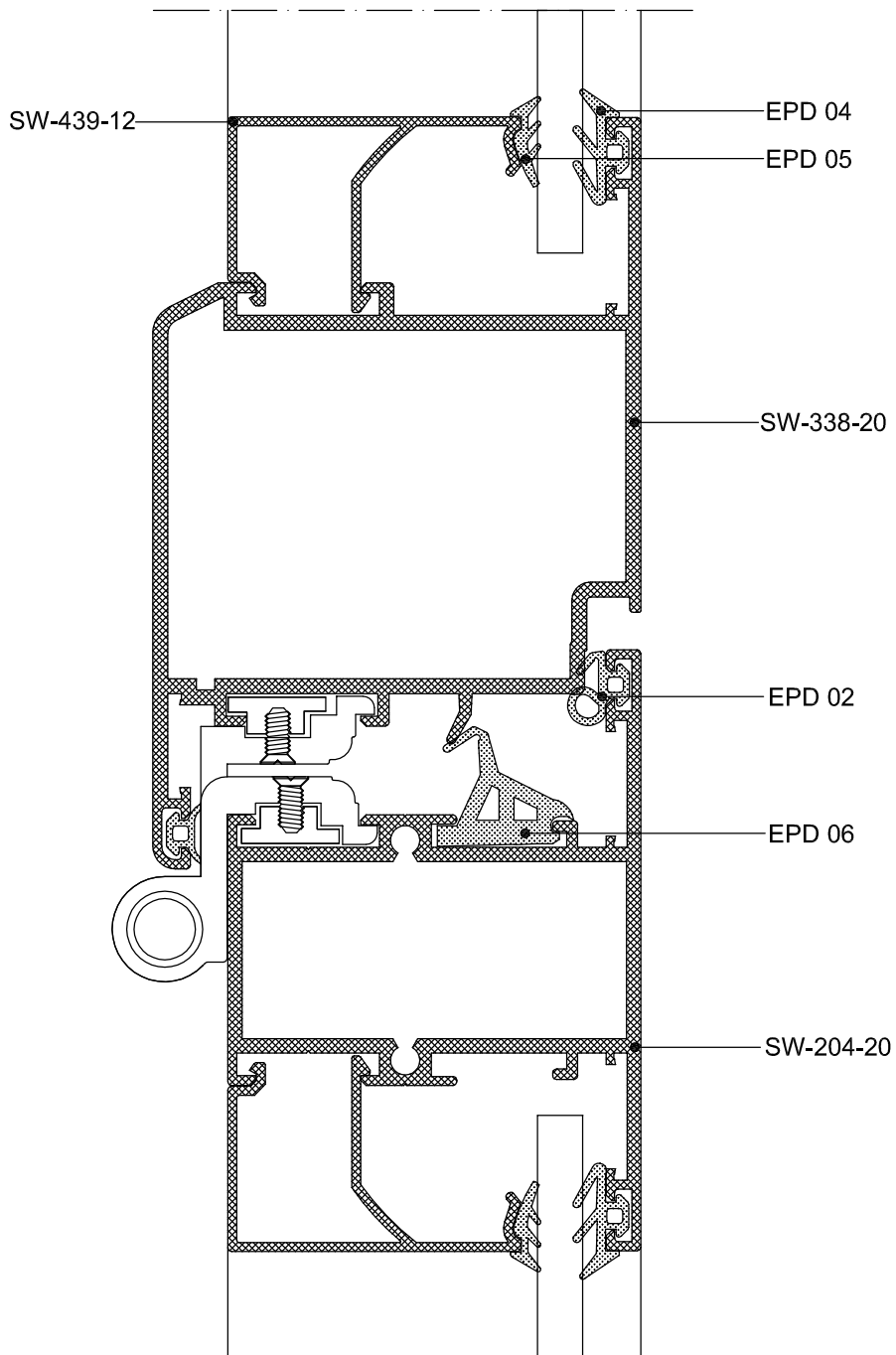

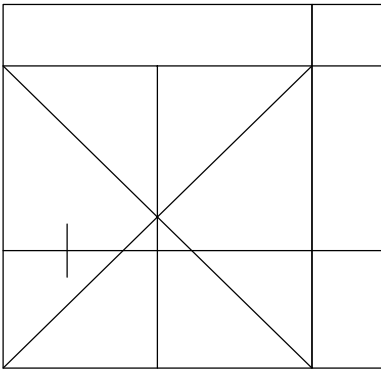

31

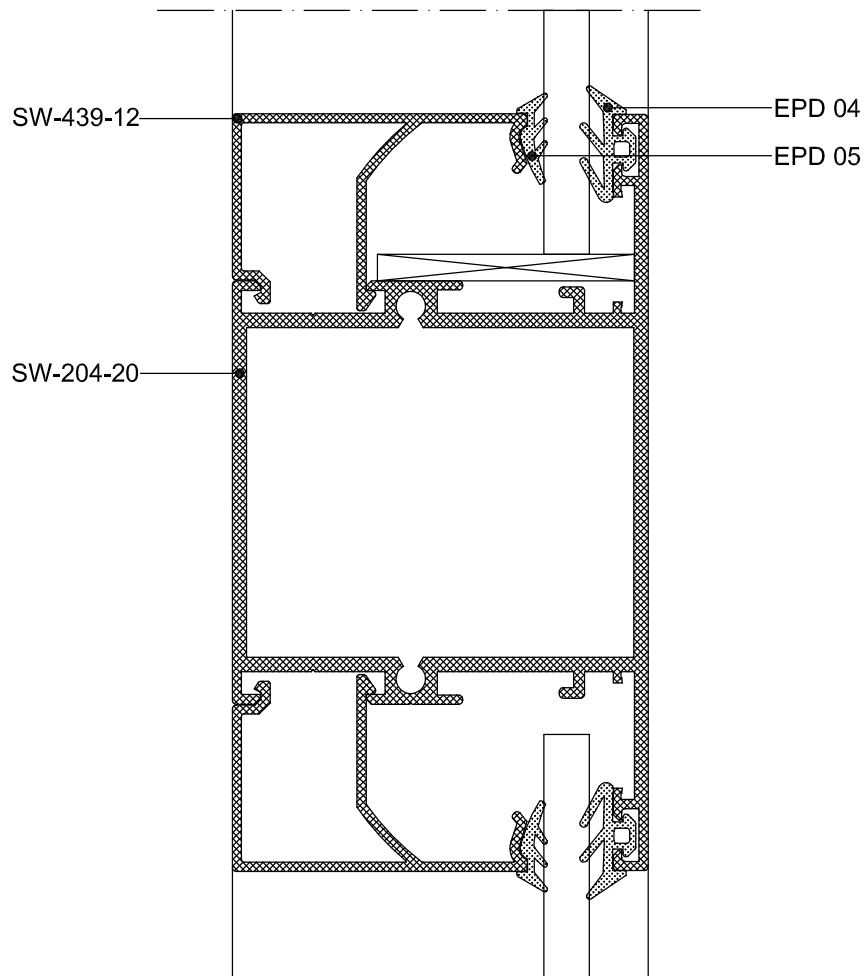

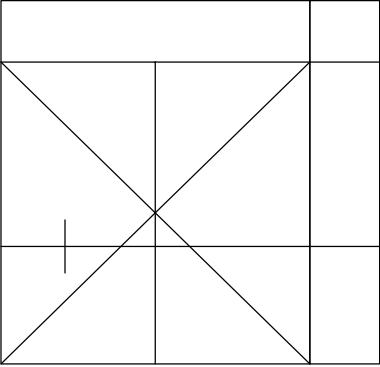

32

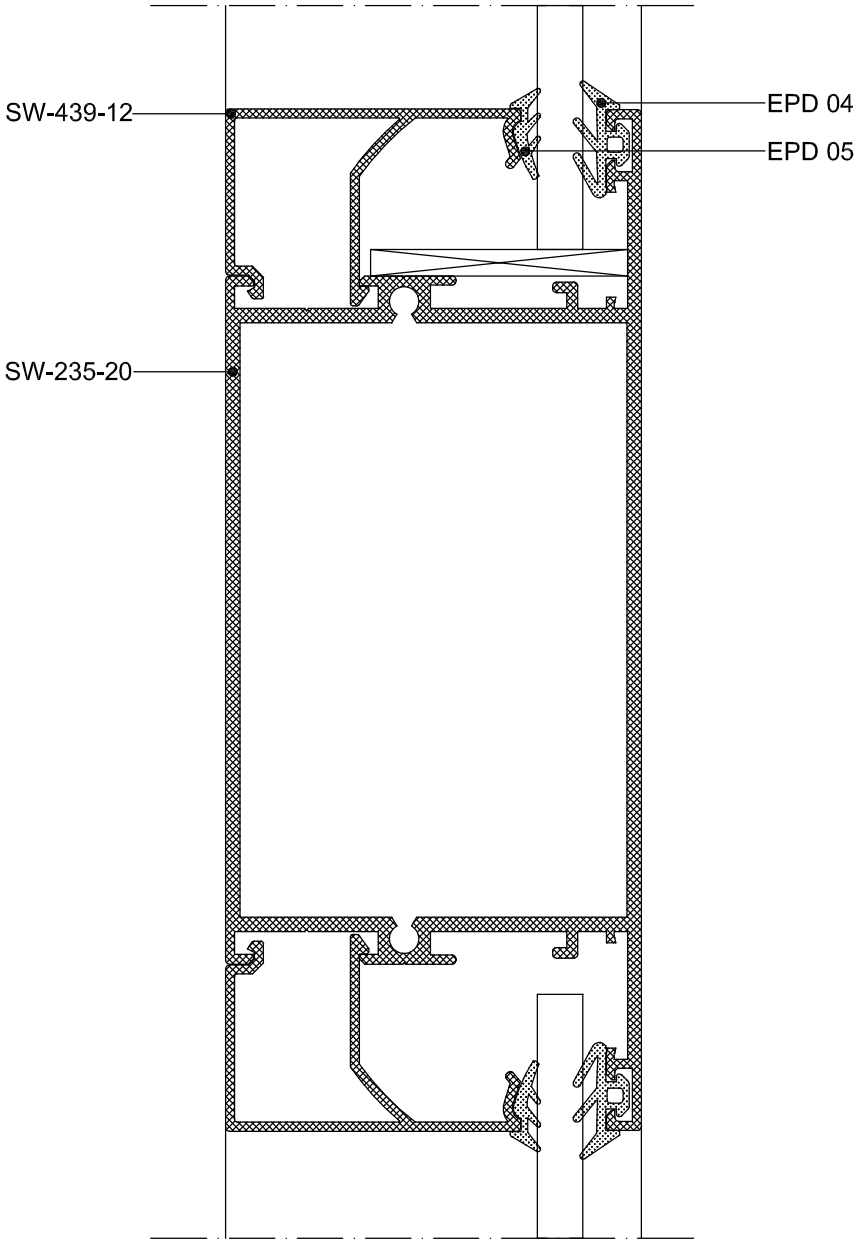

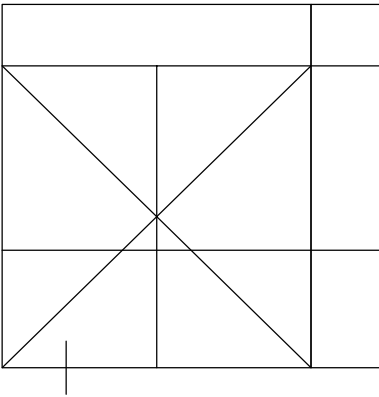

33

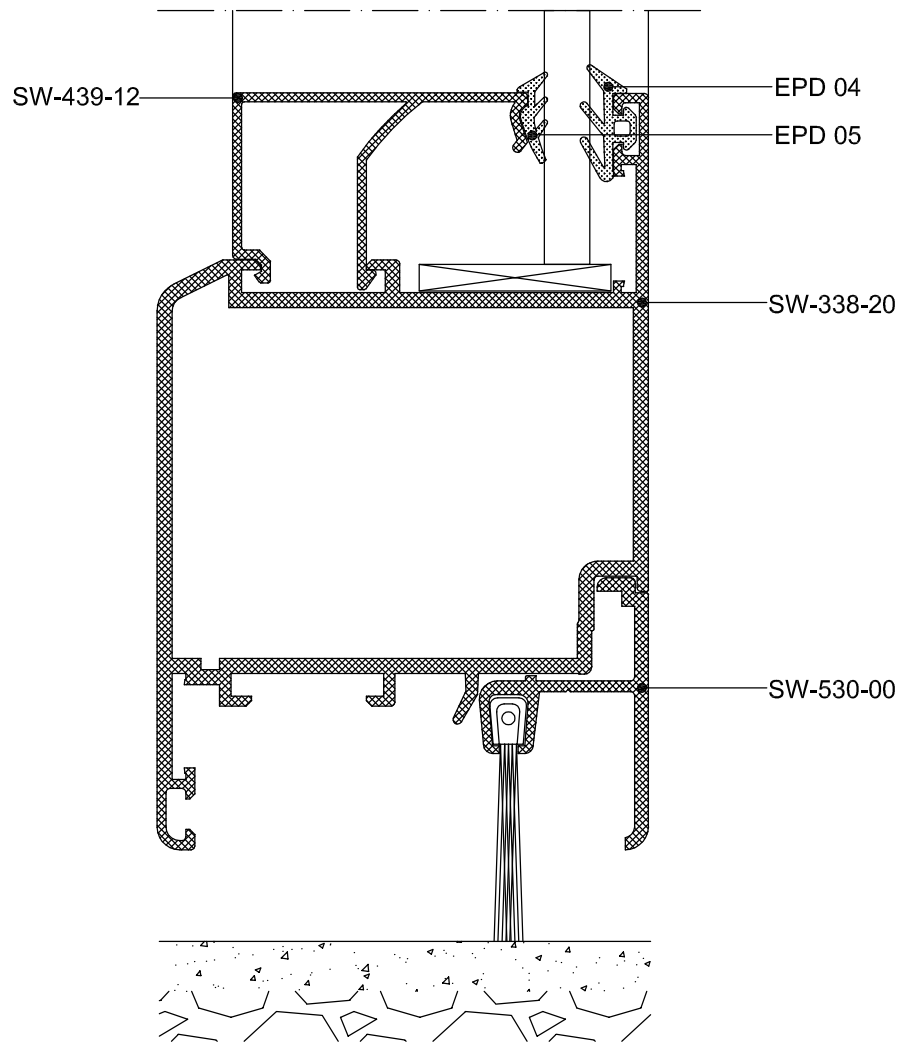

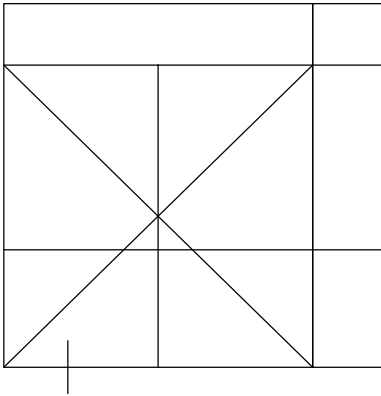

34

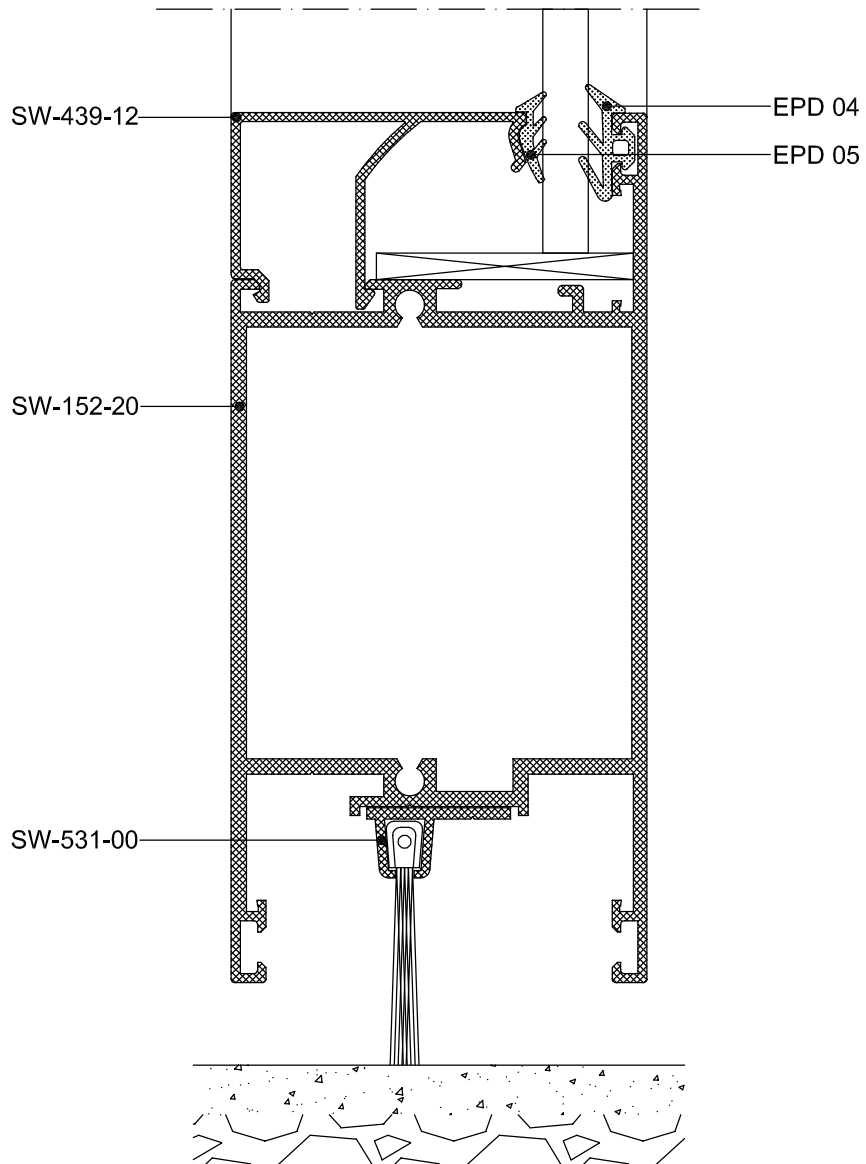

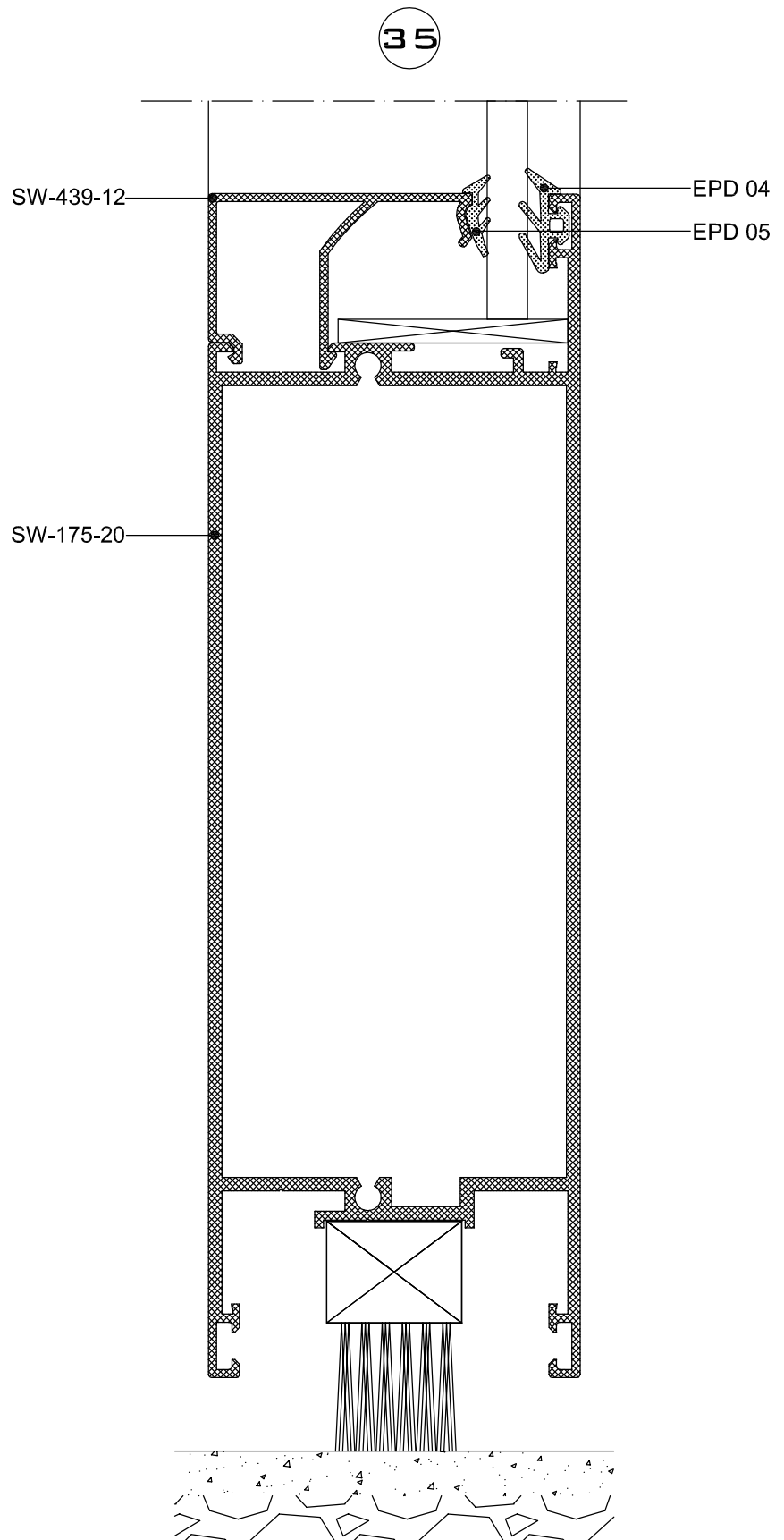
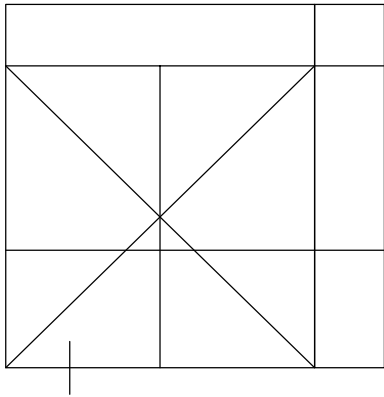

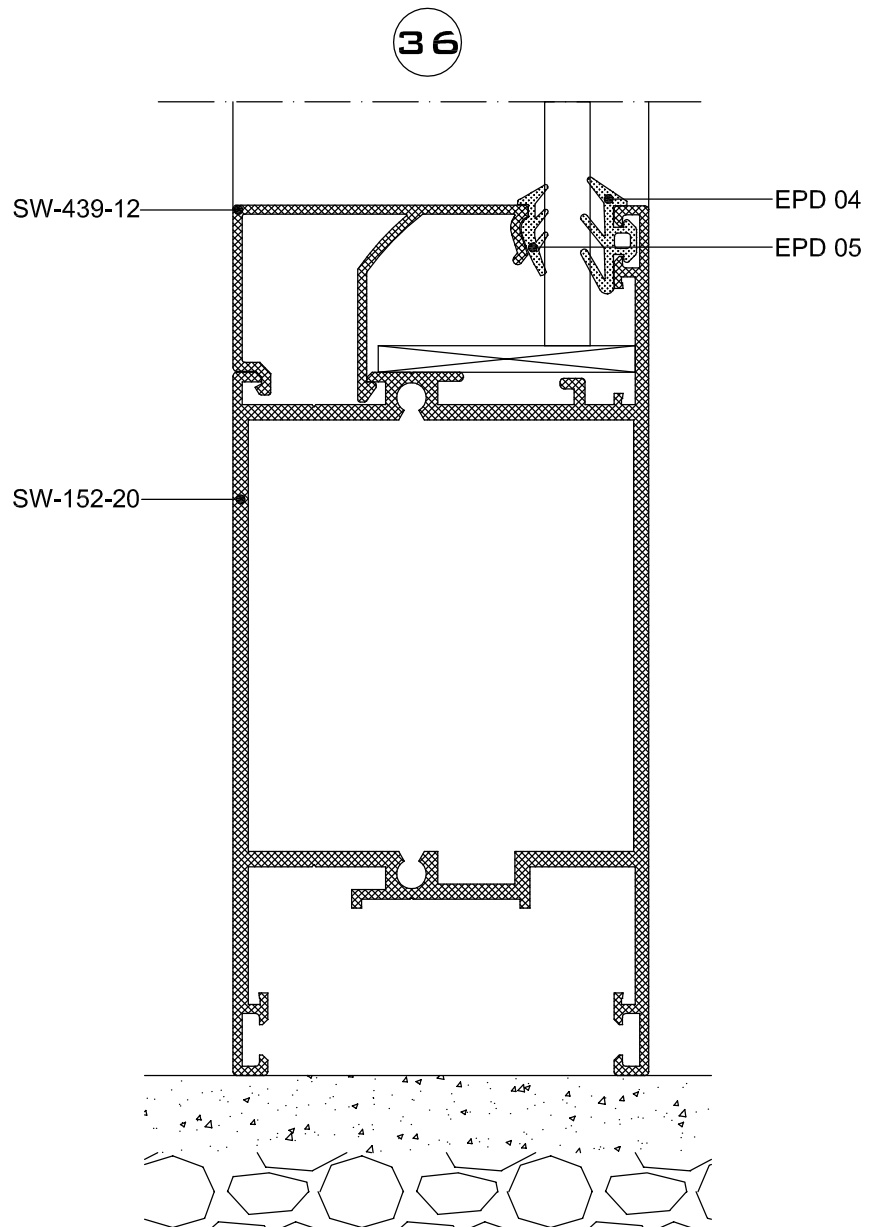
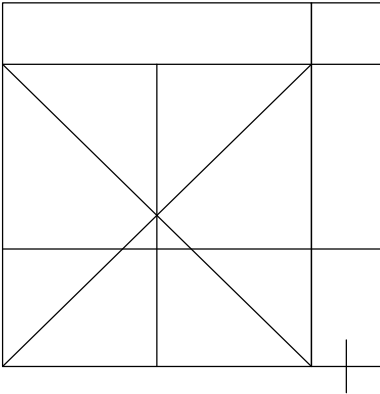

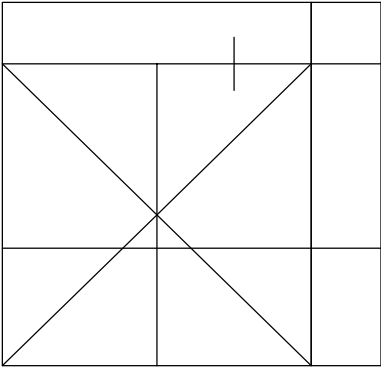

37

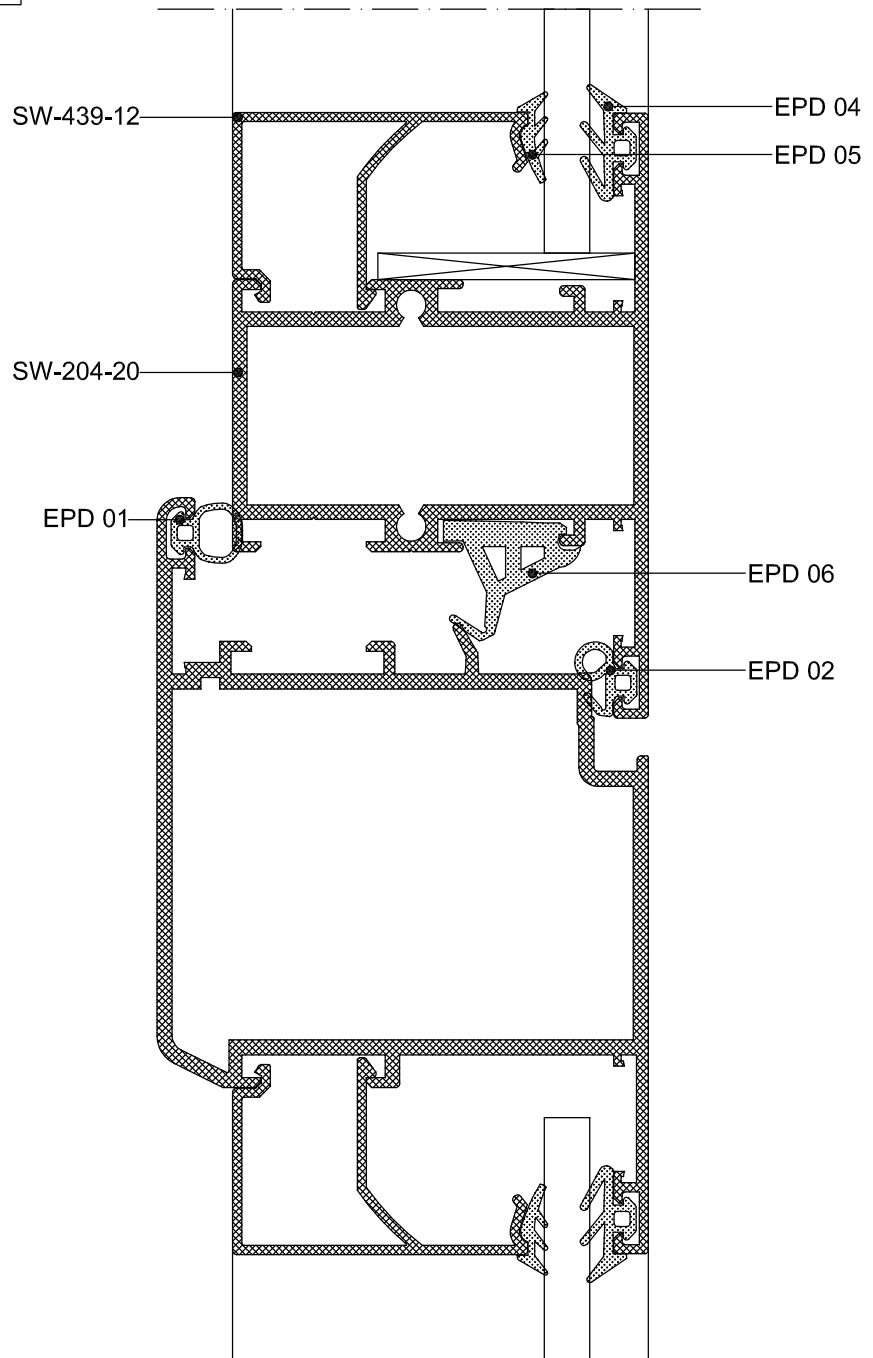



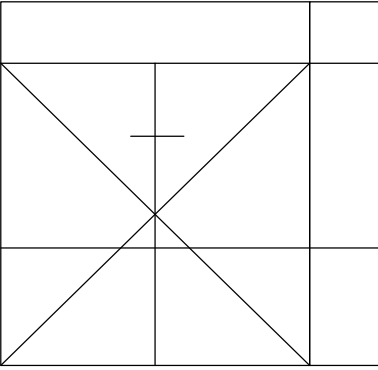

KİLİT MONTAJ ÖRNEK DETAYI

KALE 153 KİLİT  
164 GNC 76 LİK BAREL

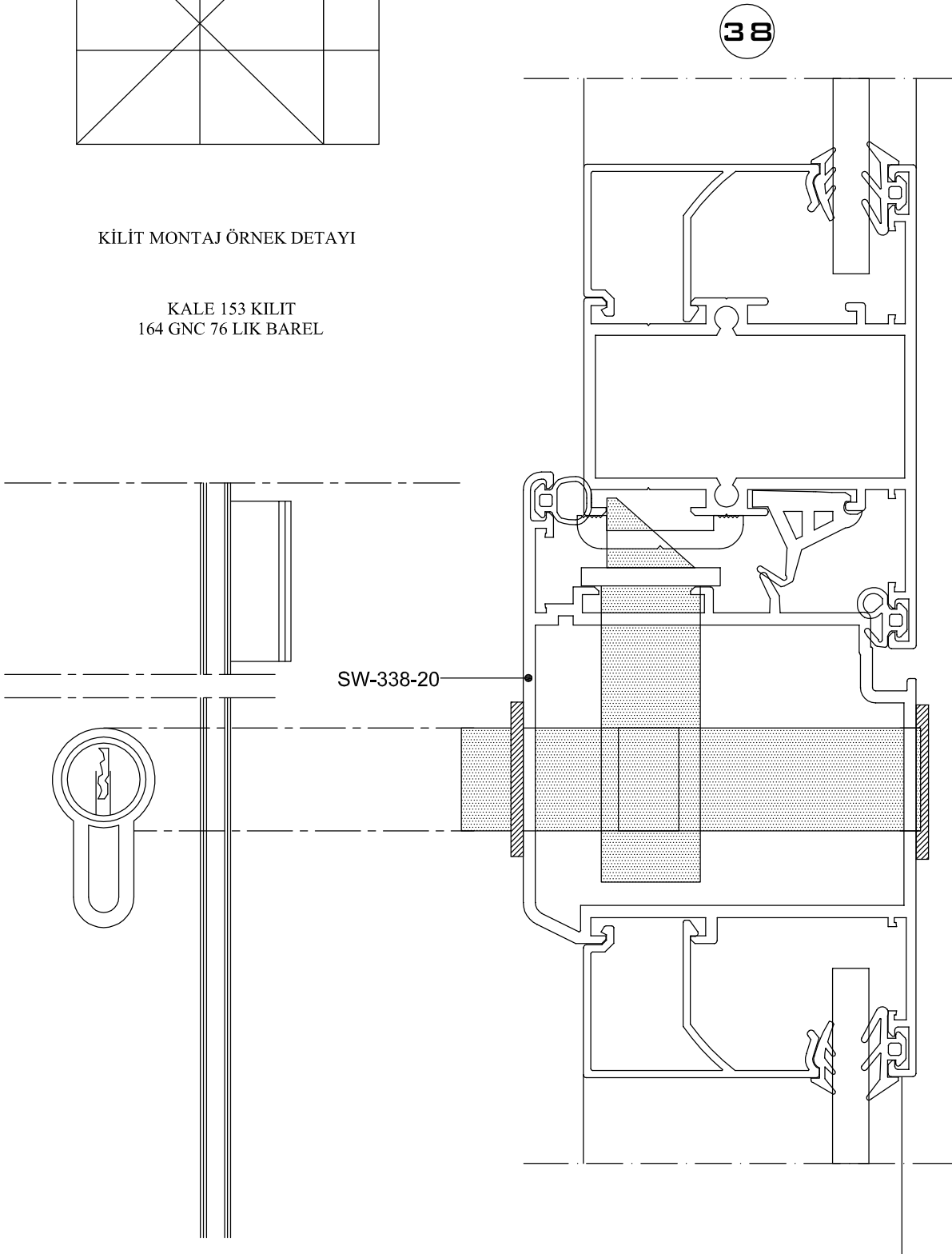

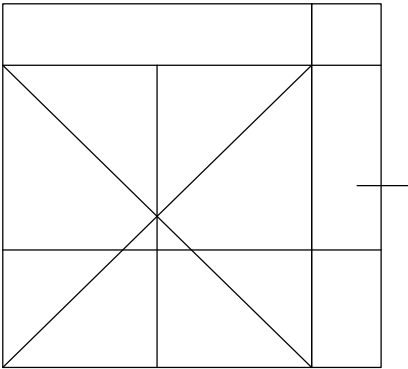

39

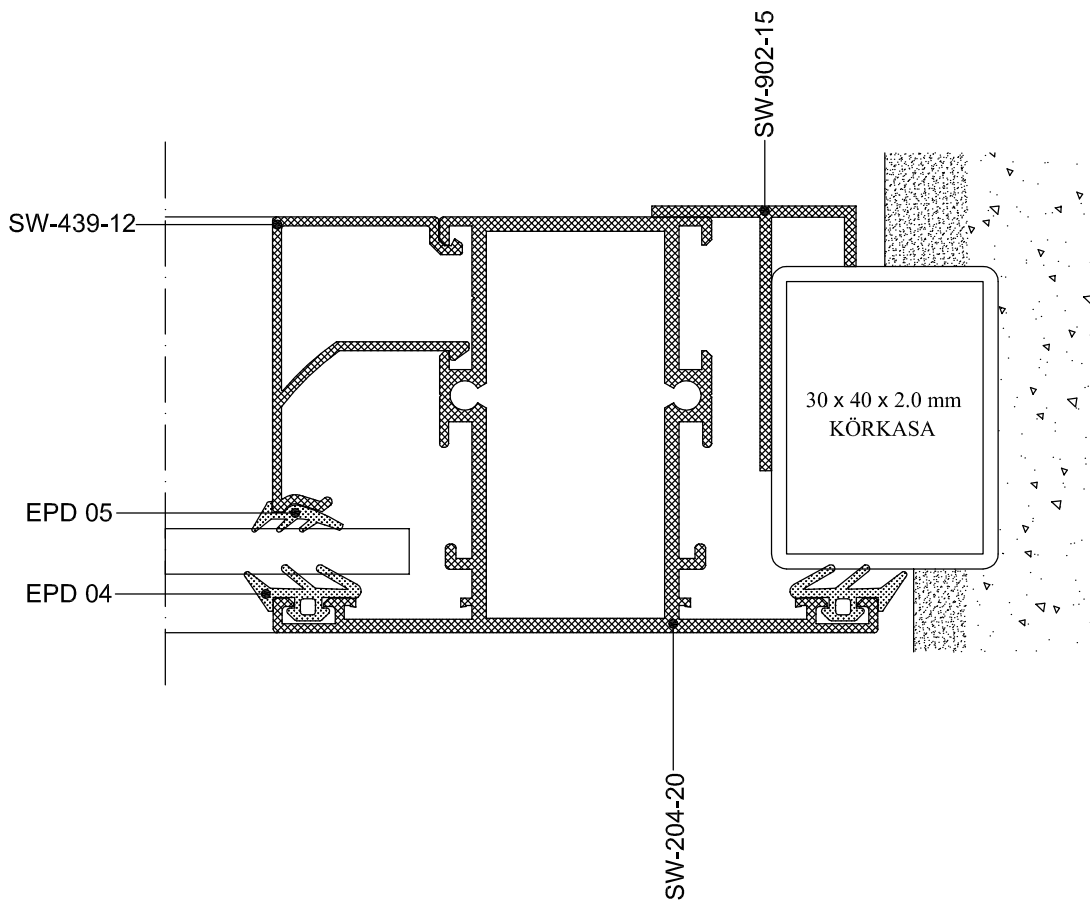

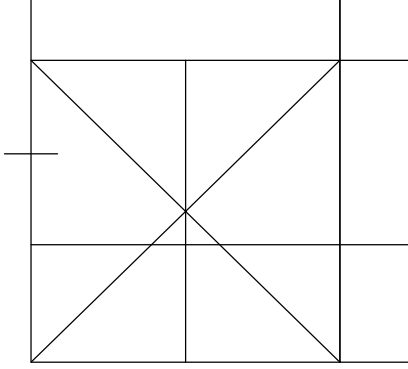

DIŐA AÇILIR KAPI UYGULAMA DETAYLARI

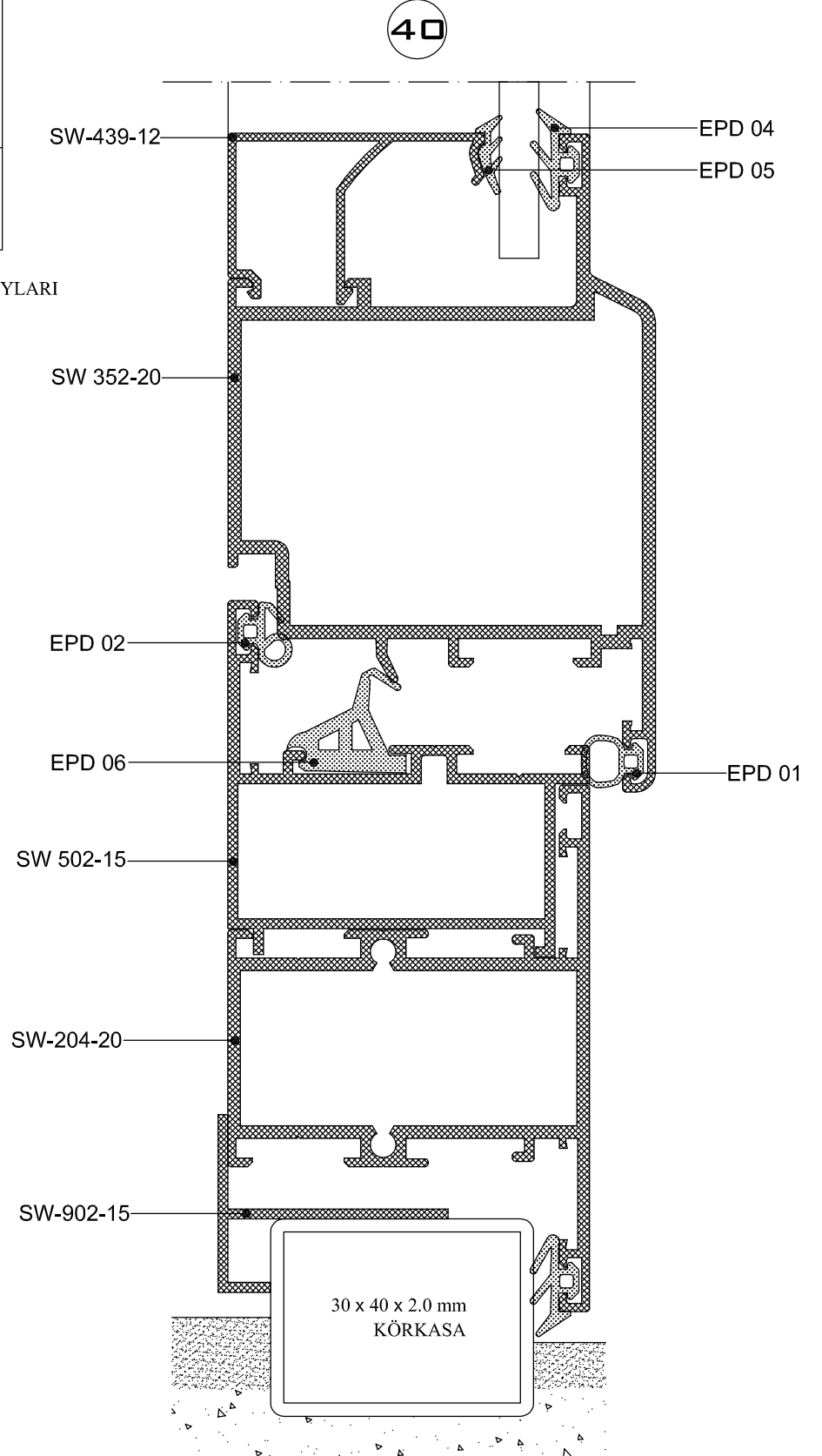

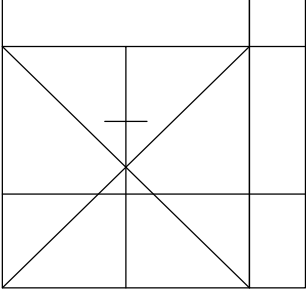

41

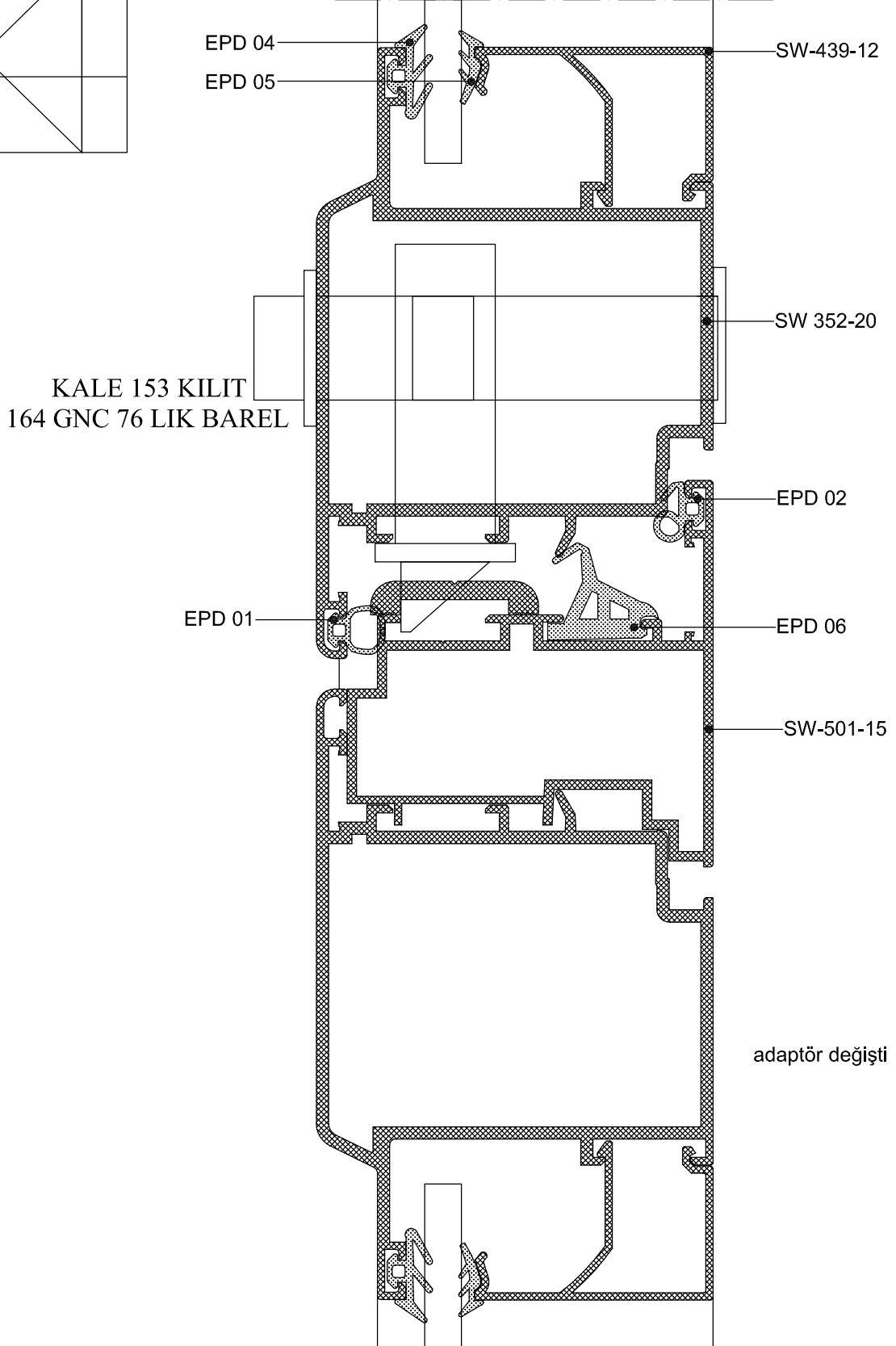

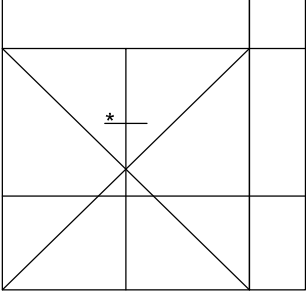

42

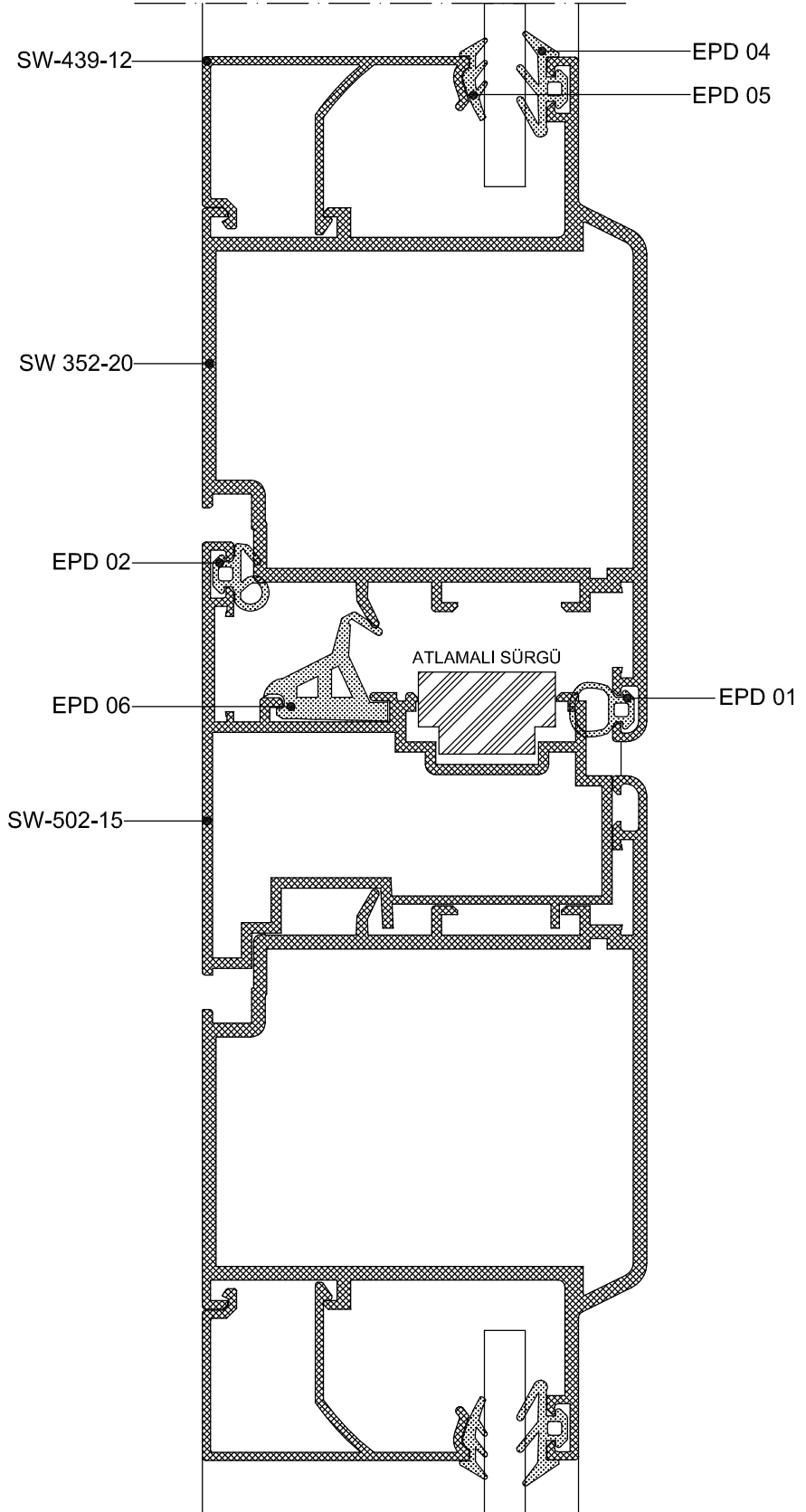

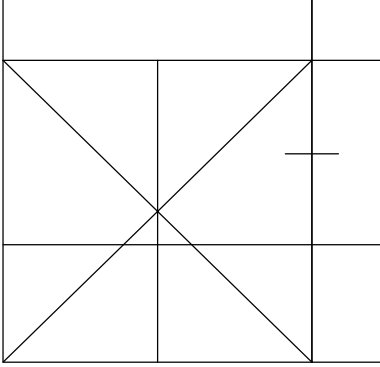

DIŐA AÇILIR KAPI UYGULAMA DETAYLARI

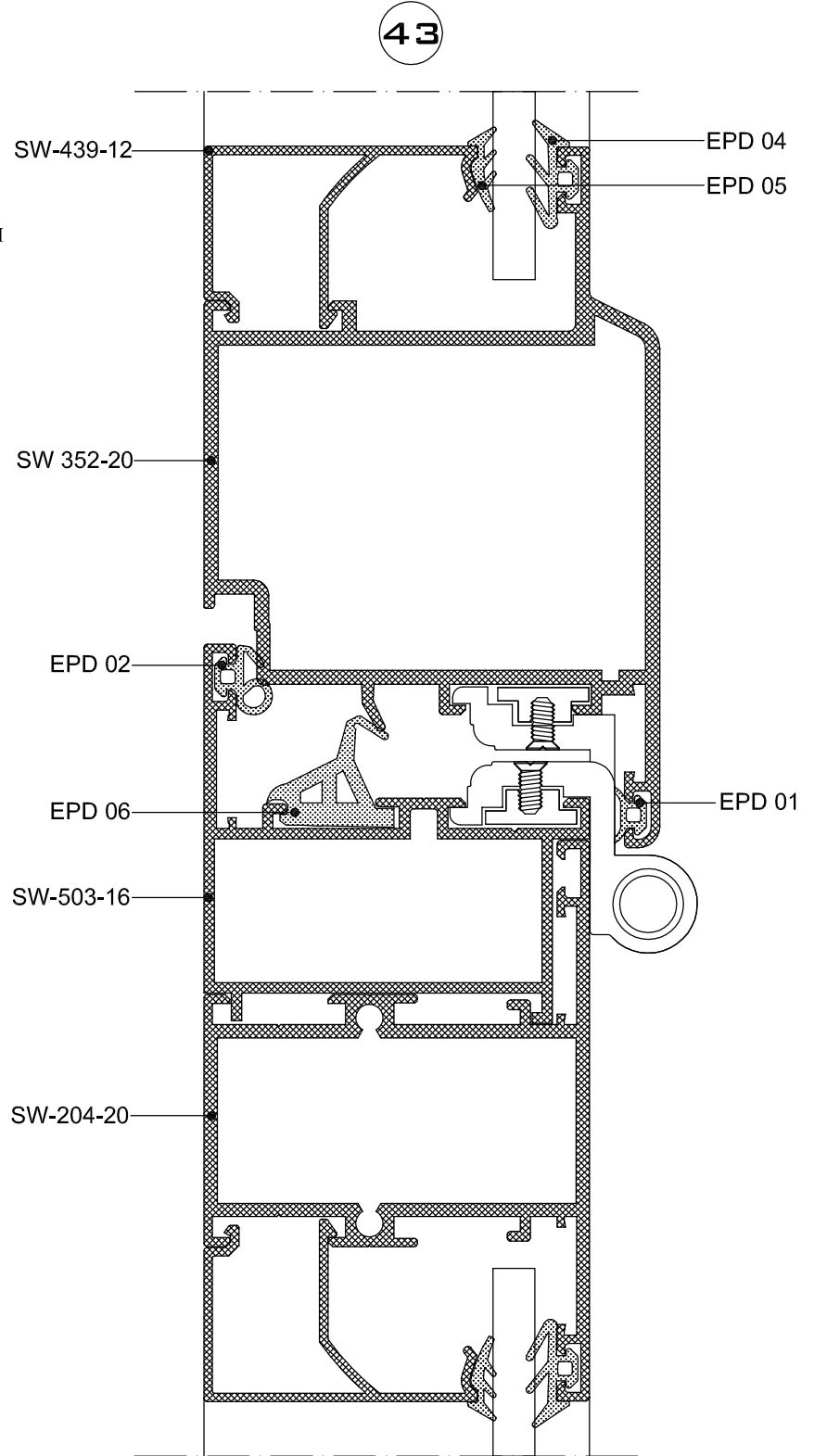

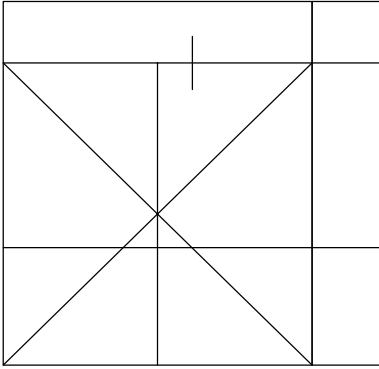

DIŐA AÇILIR KAPI UYGULAMA DETAYLARI

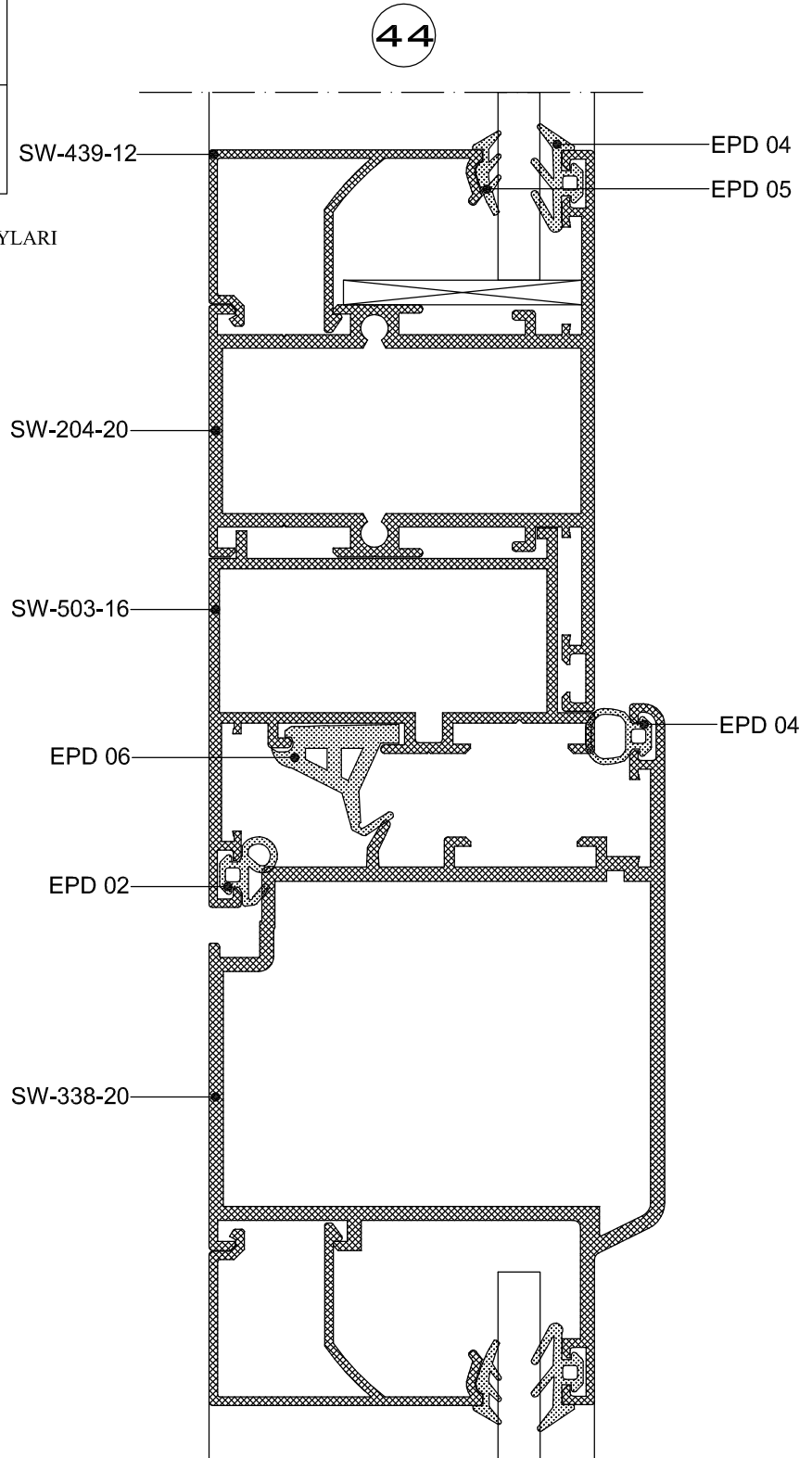

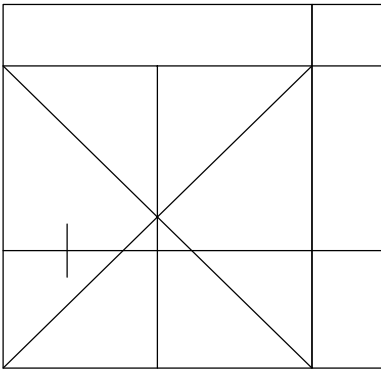

45

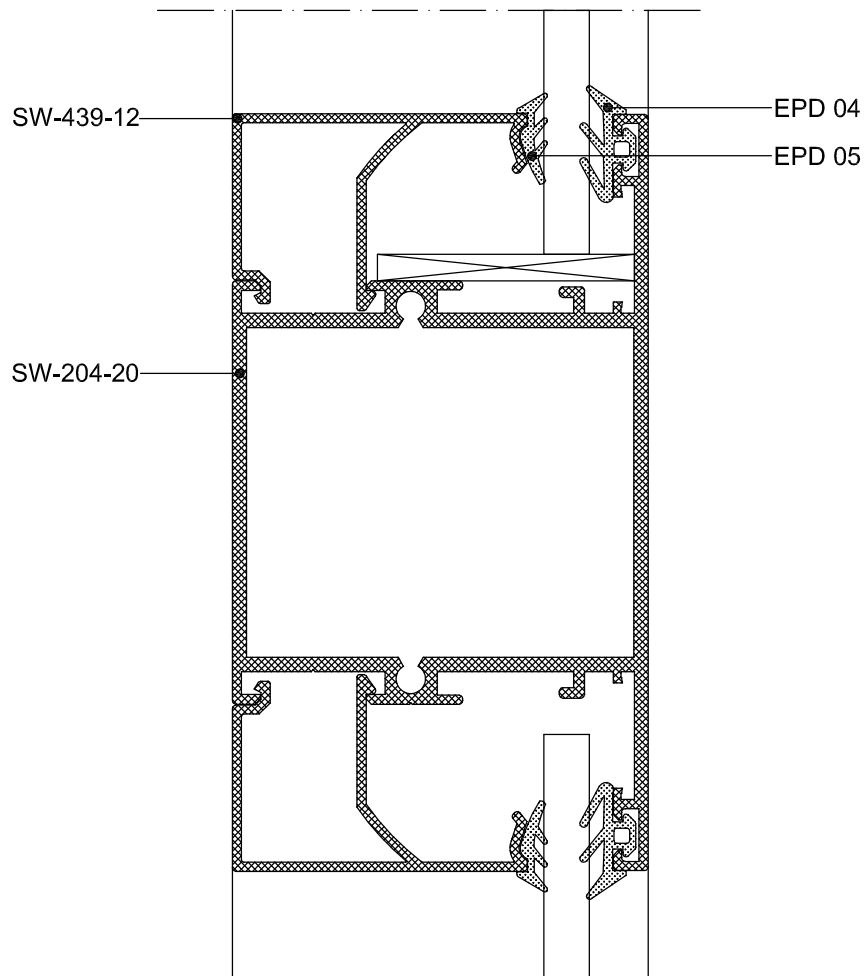



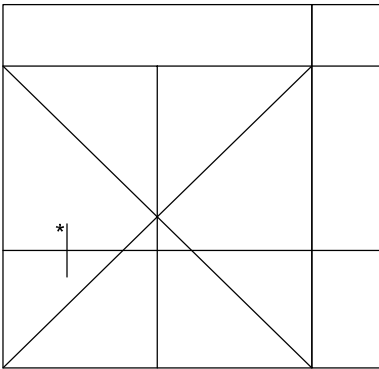

46

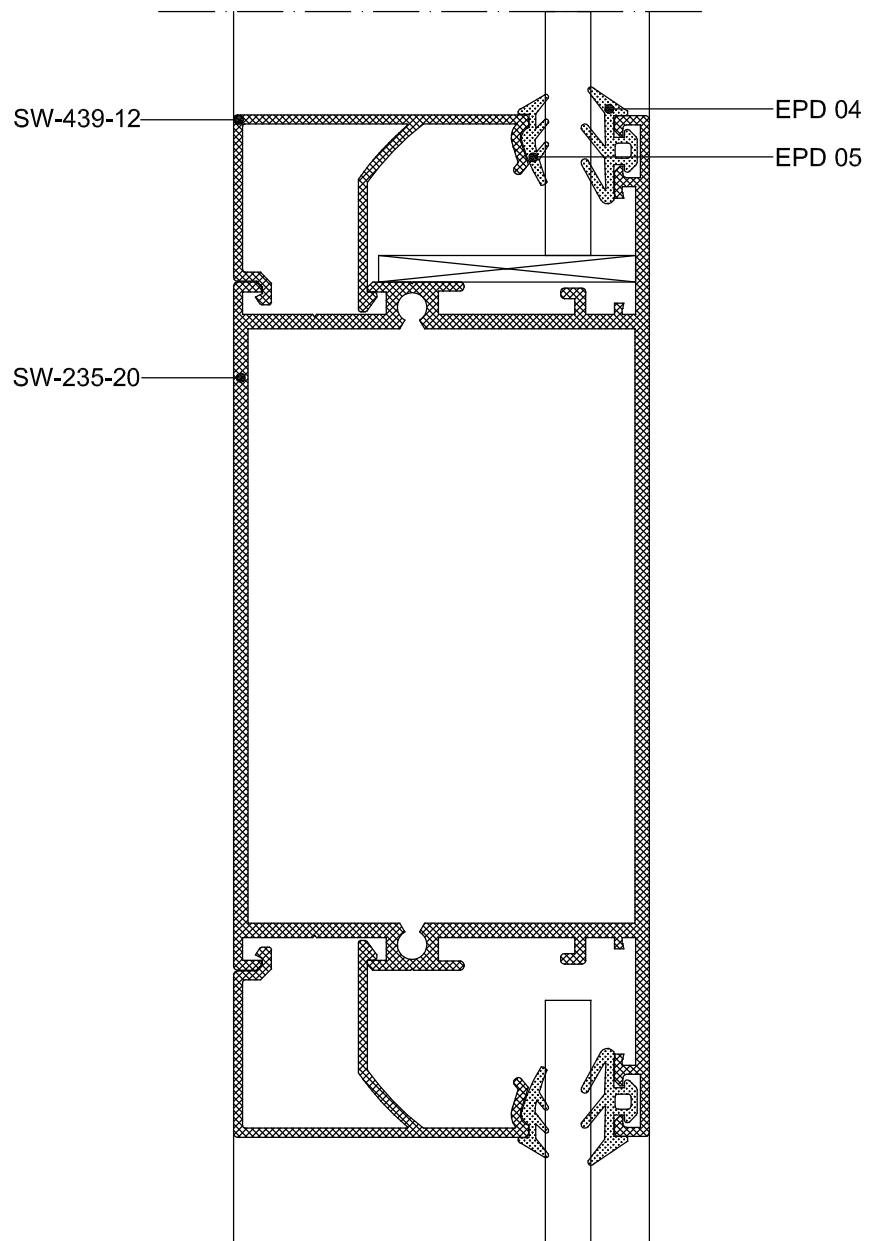

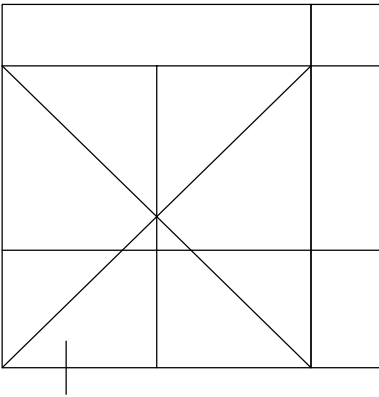

47

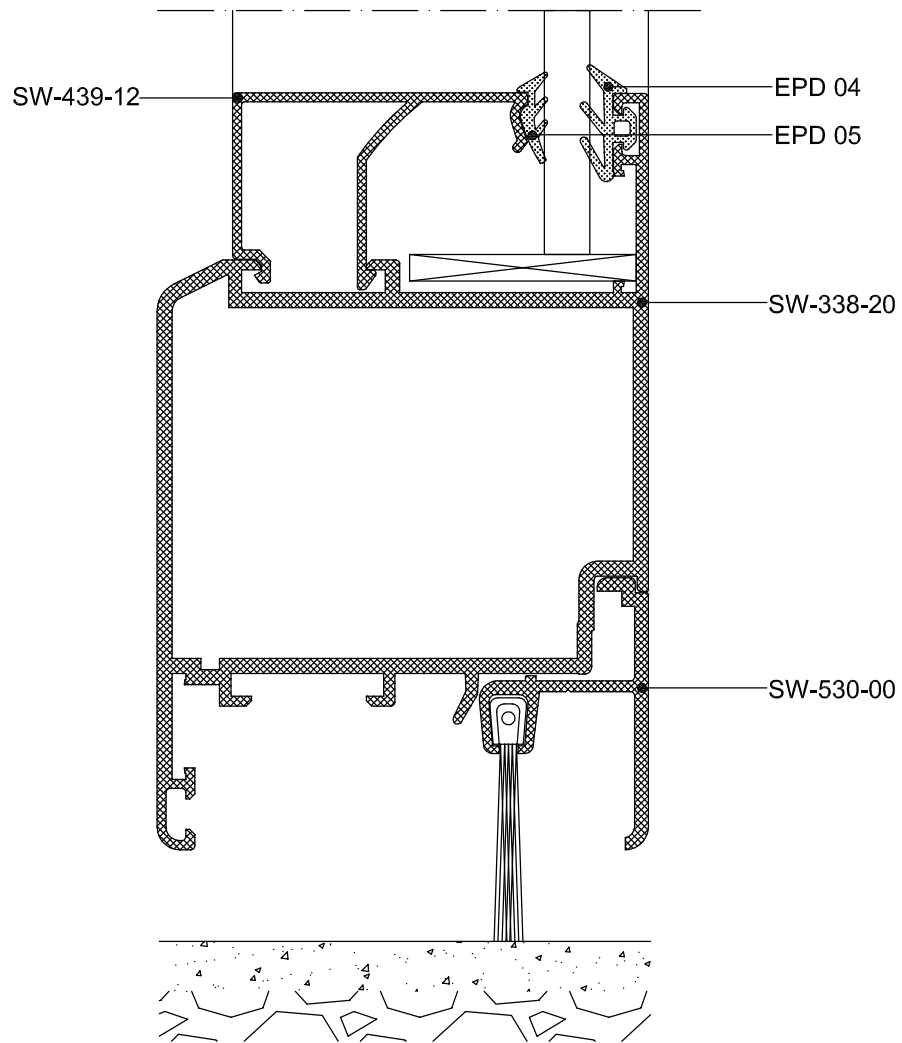

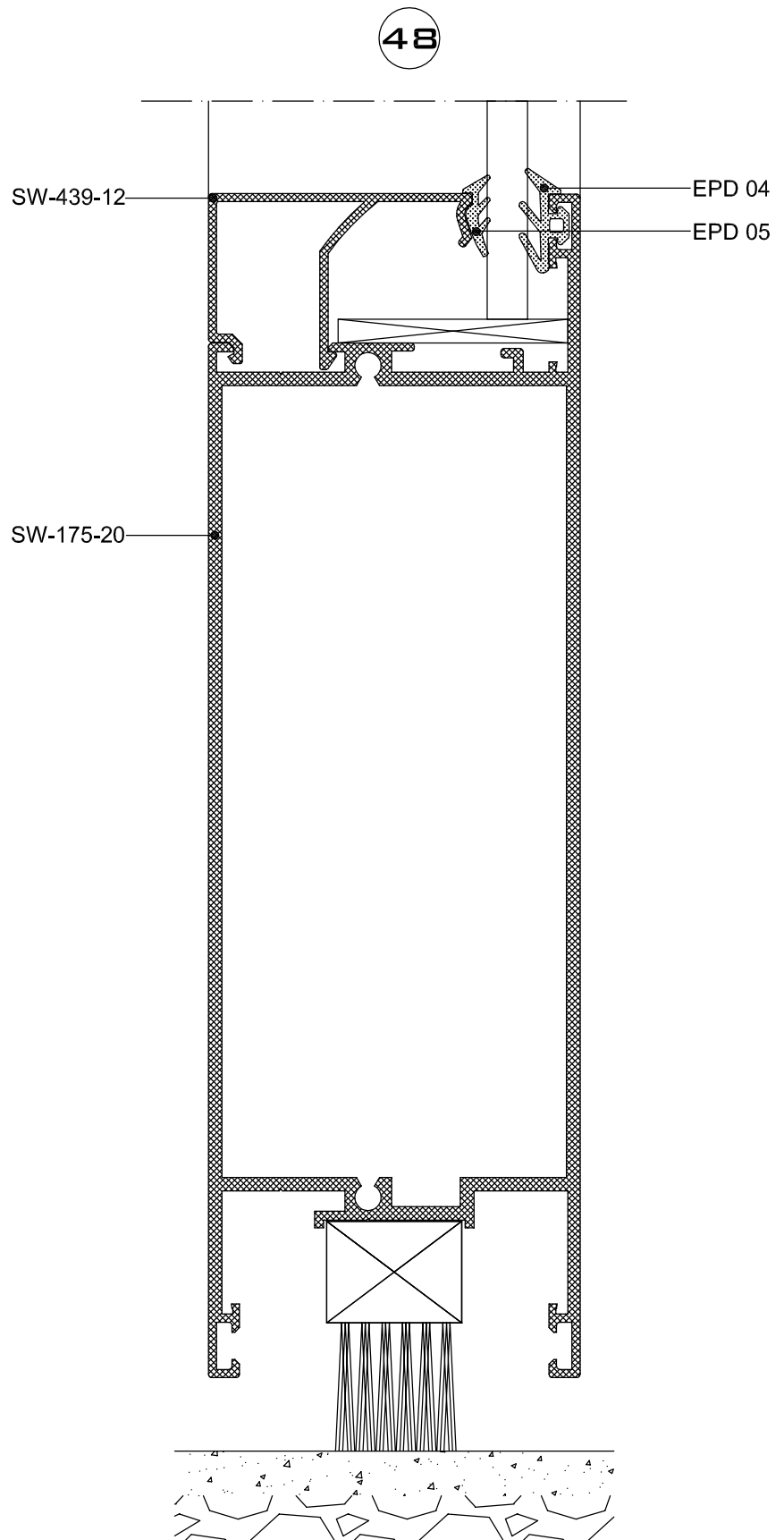
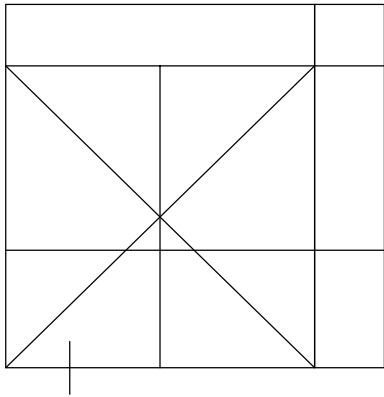

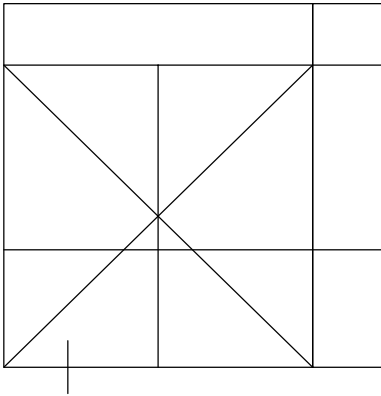

49

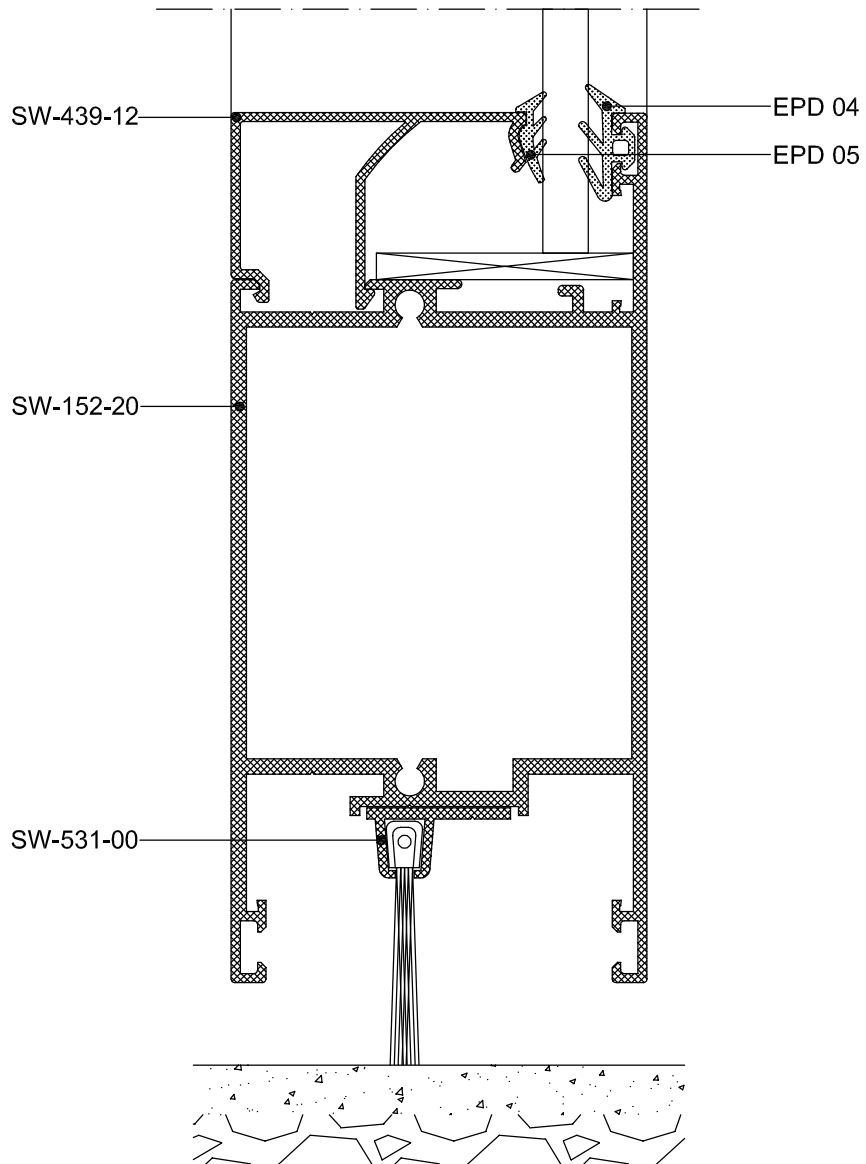

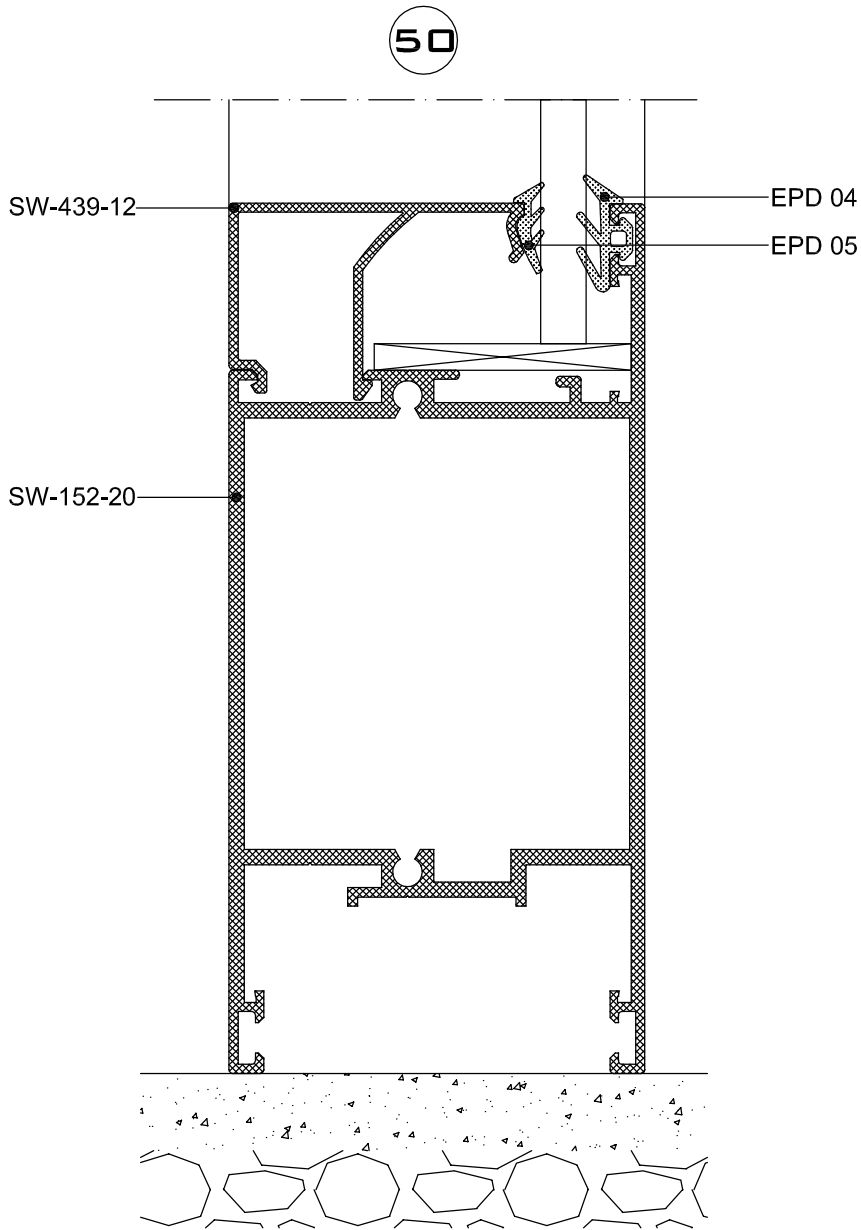
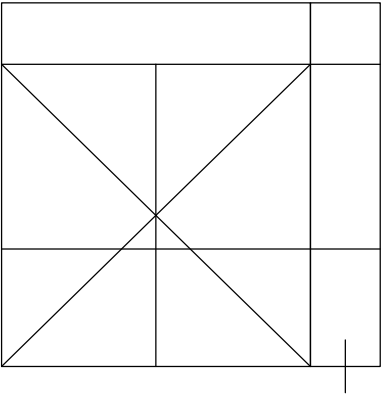

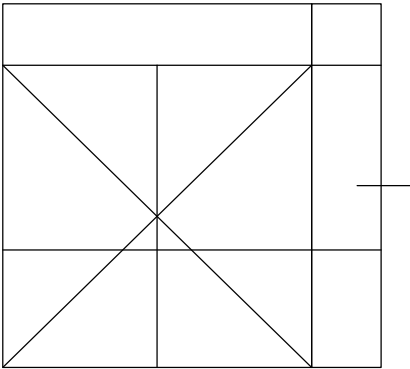

51

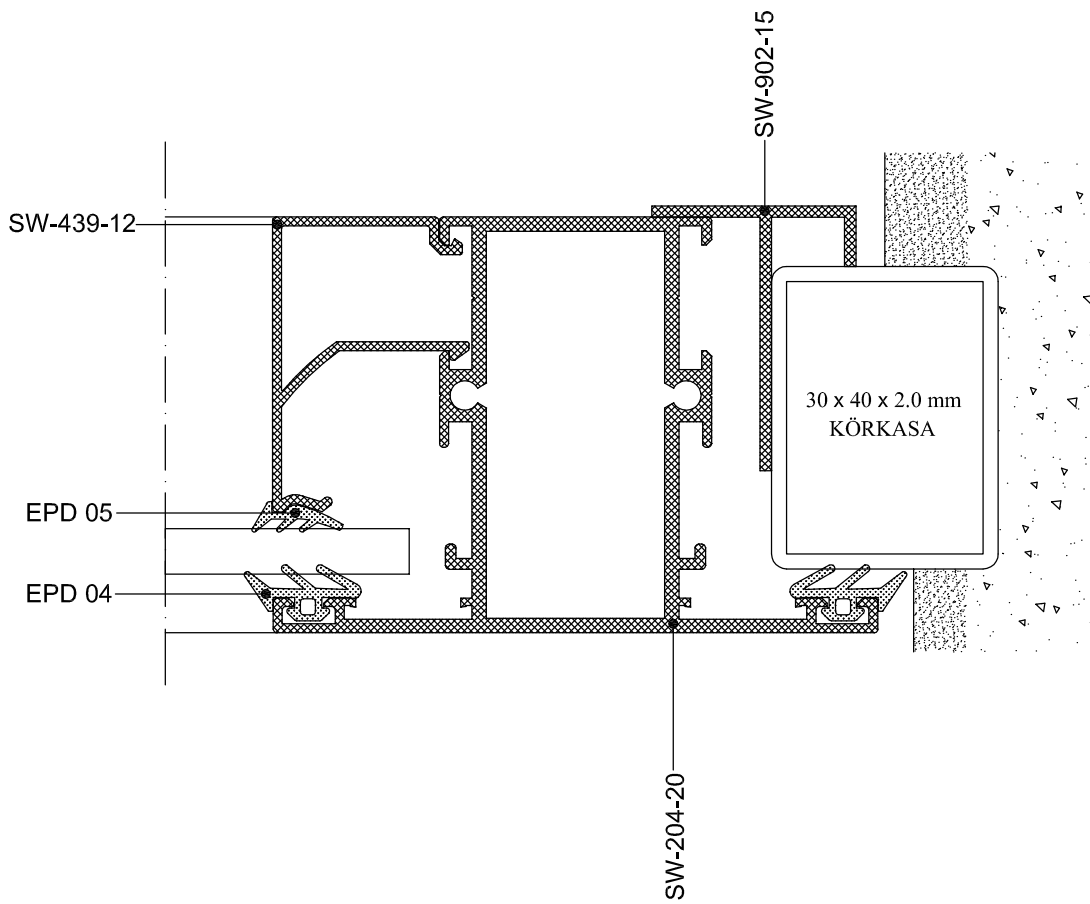

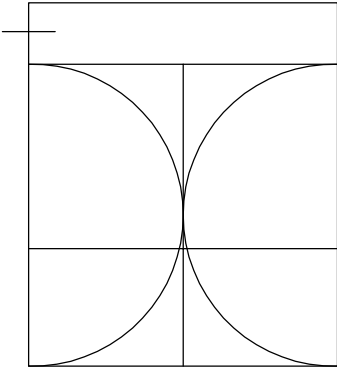

52

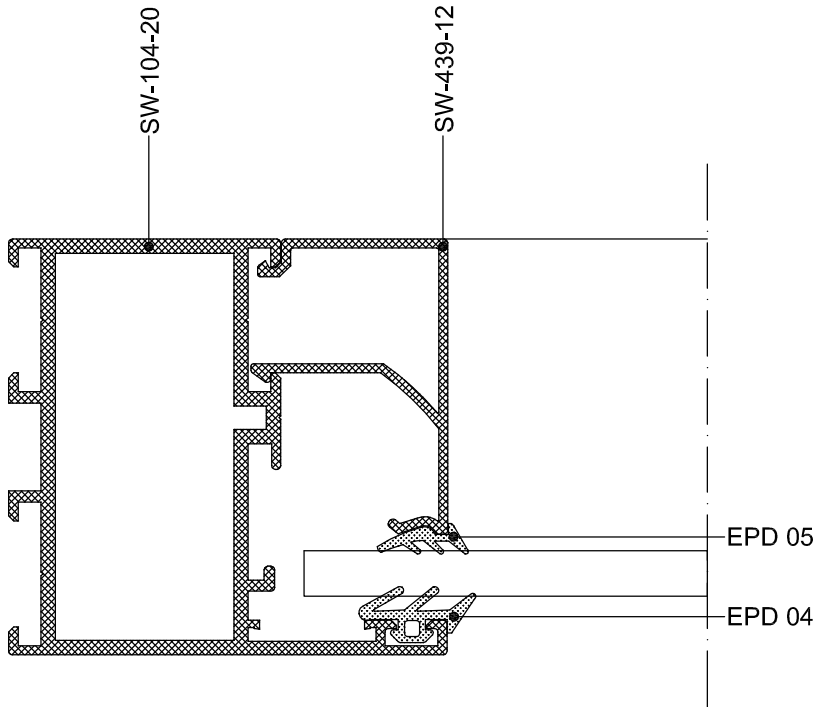

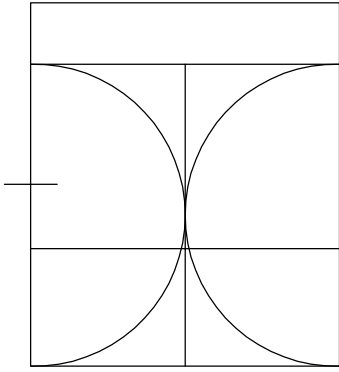

ÇARPMA MENTEŞE MONTAJI

53

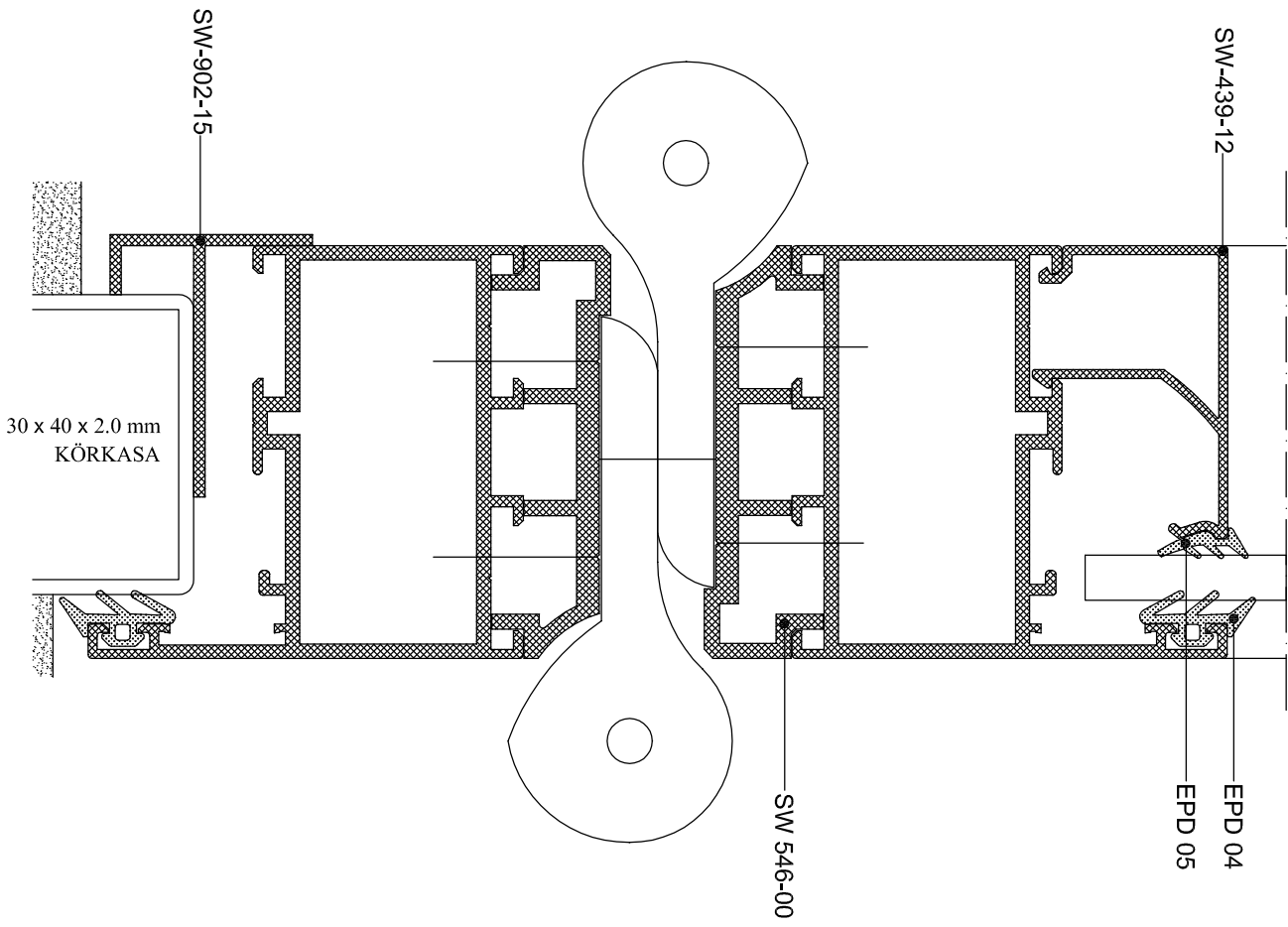



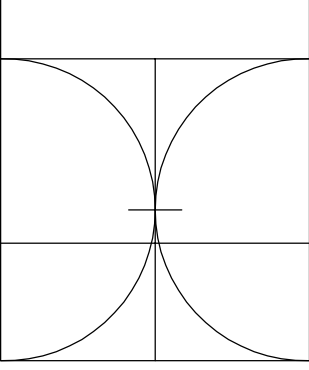

54

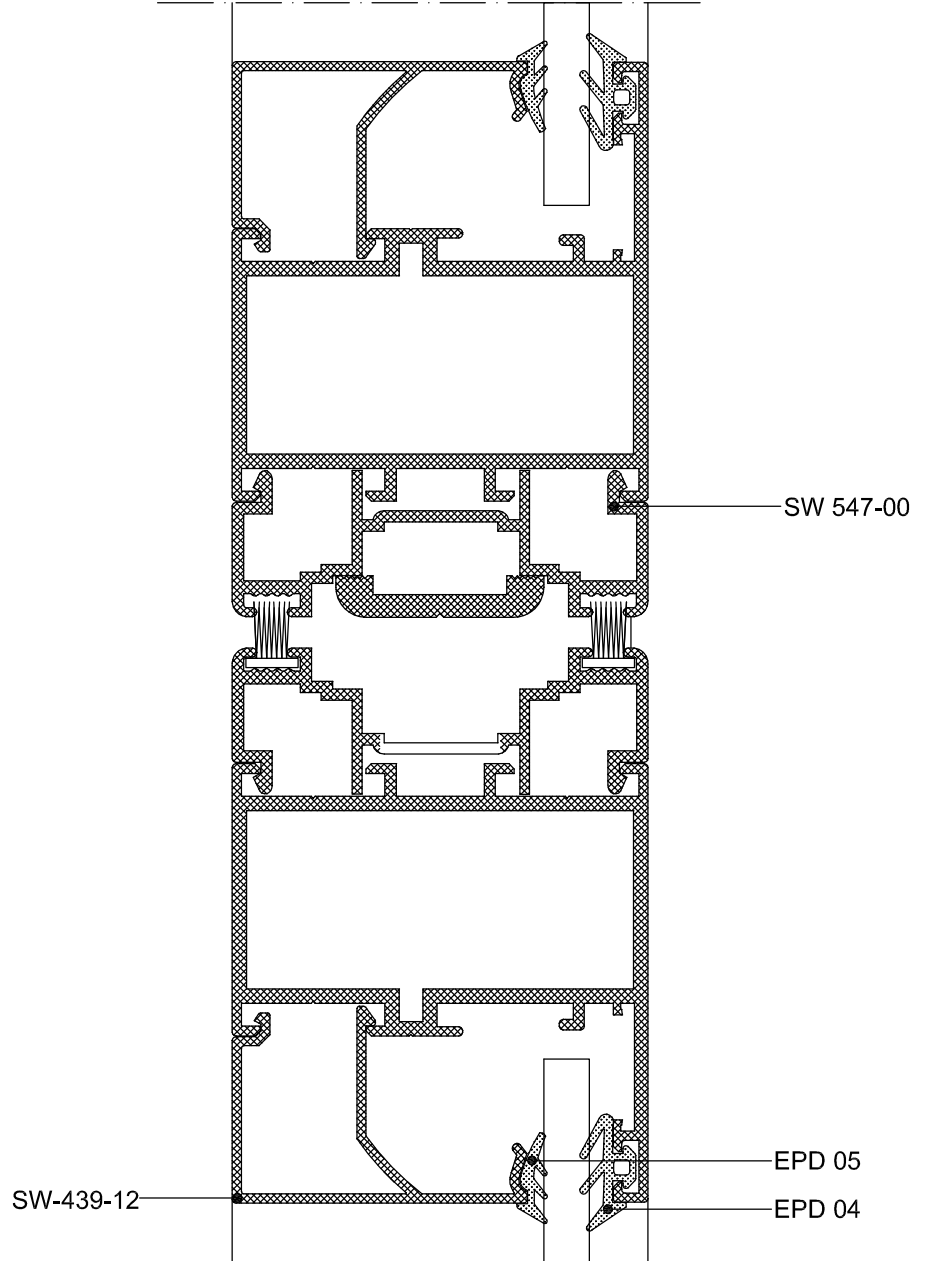

## KALE 154 - 35 SİLİNDİRLİ GÖMME KİLİT

- KOD : 154 - 35
- SİLİNDİR : 164 GN / 164 GNC
- BİRİM AĞIRLIĞI : 915 gr.
- KOLİ ADET : 30

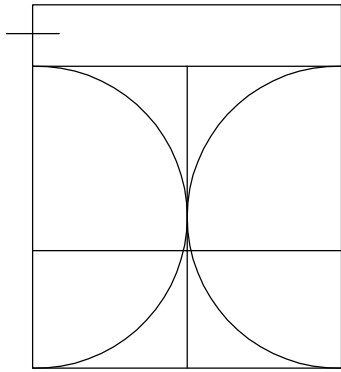

55

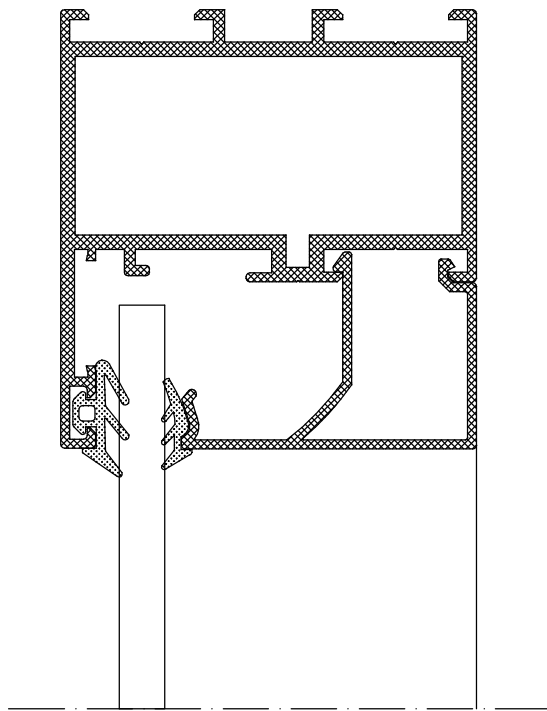

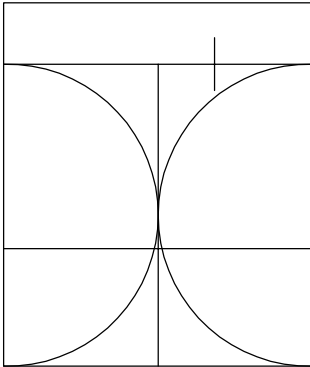

56

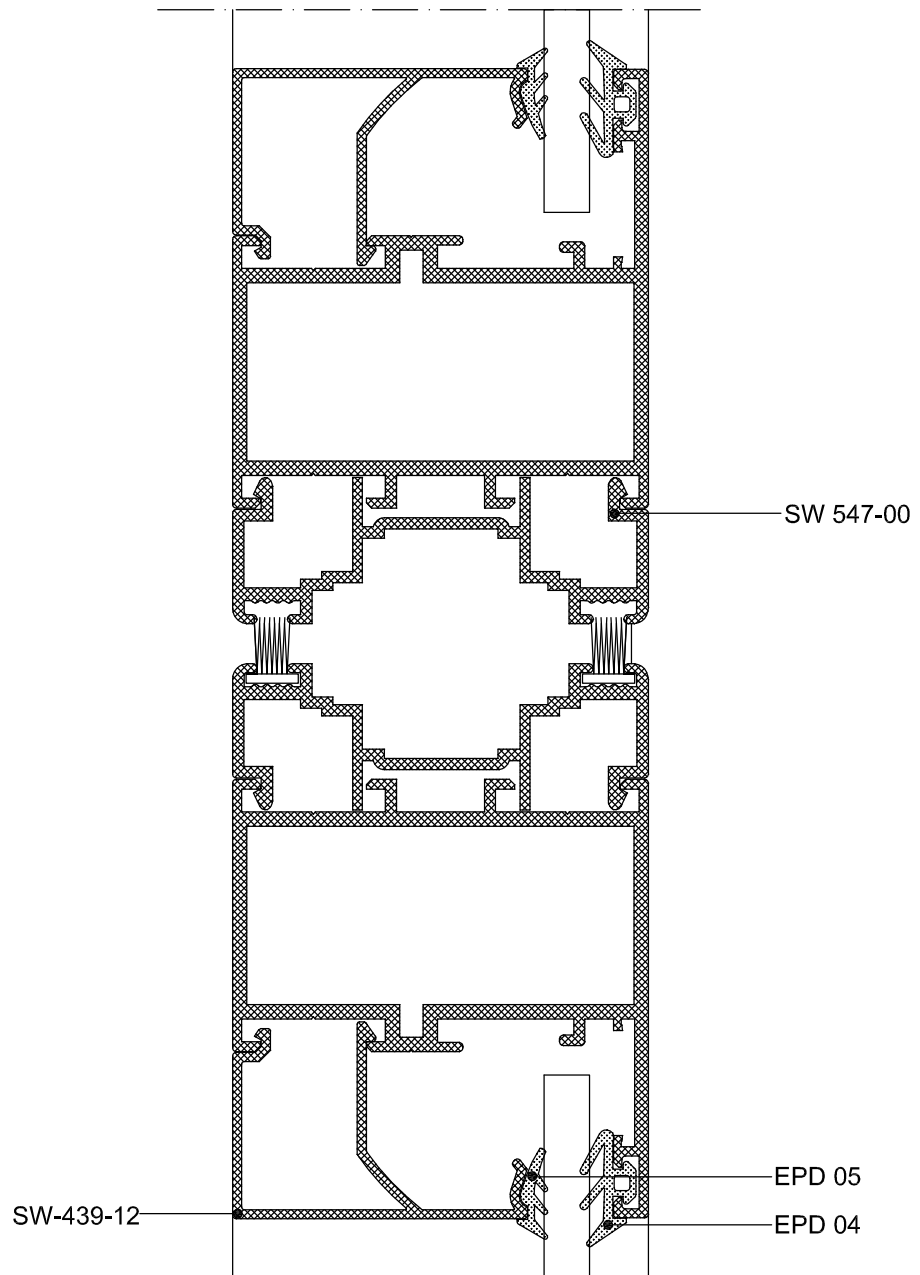

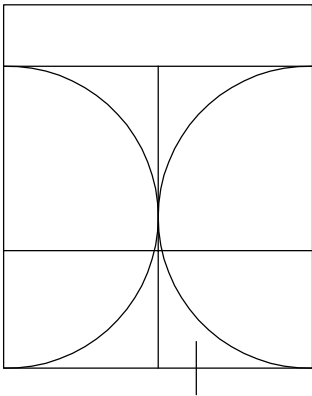

57

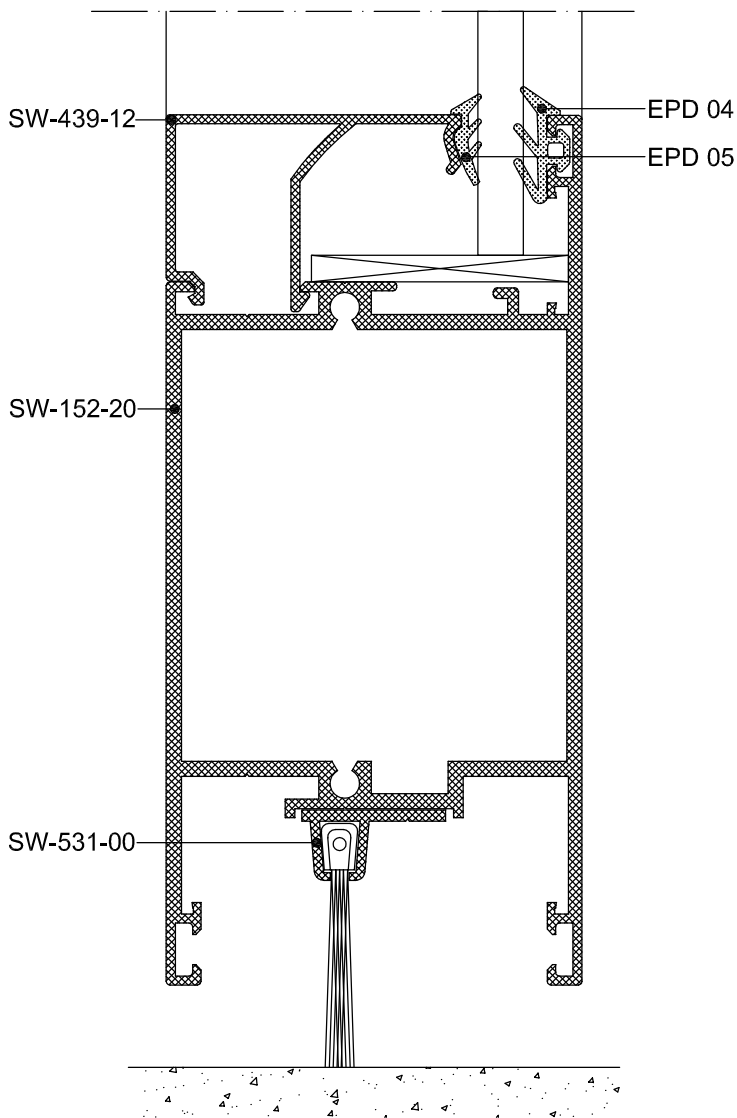

58

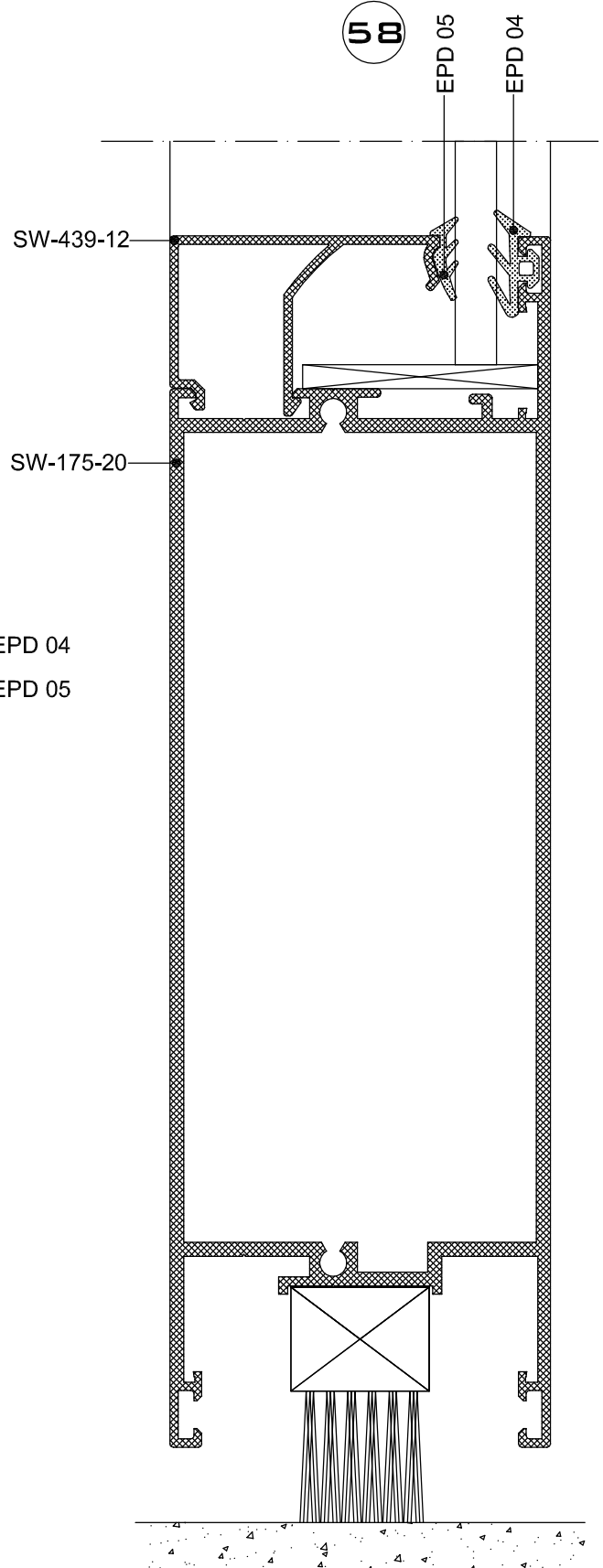

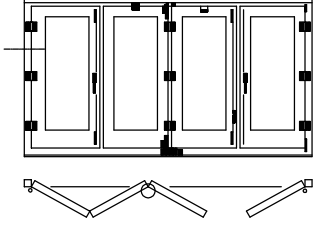

AS-55 YALITIMSIZ DOĞRAMA SİSTEMİ İLE  
KATLANIR KAPI DETAYI

59

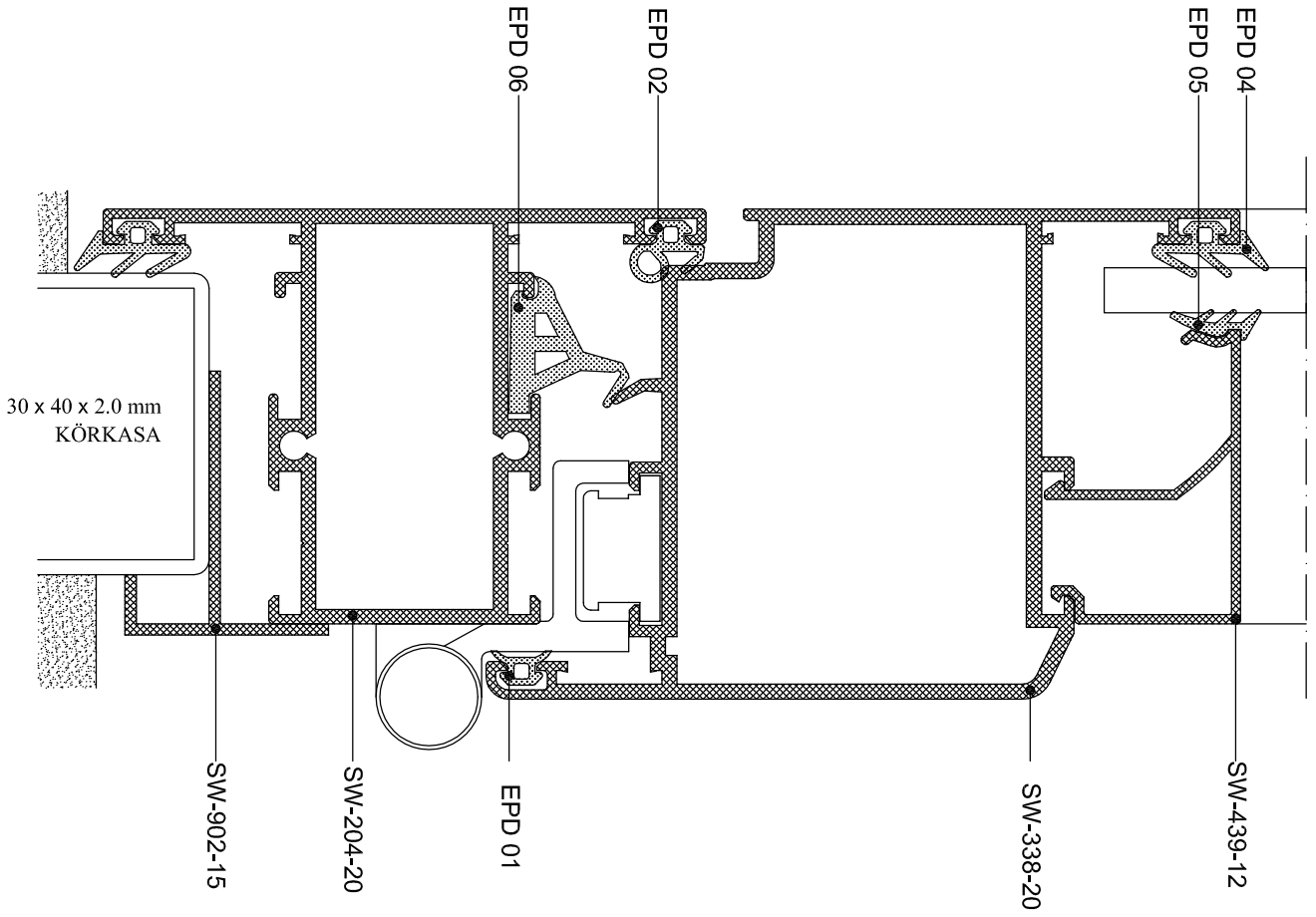

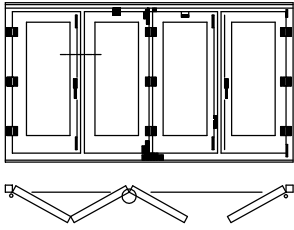

60

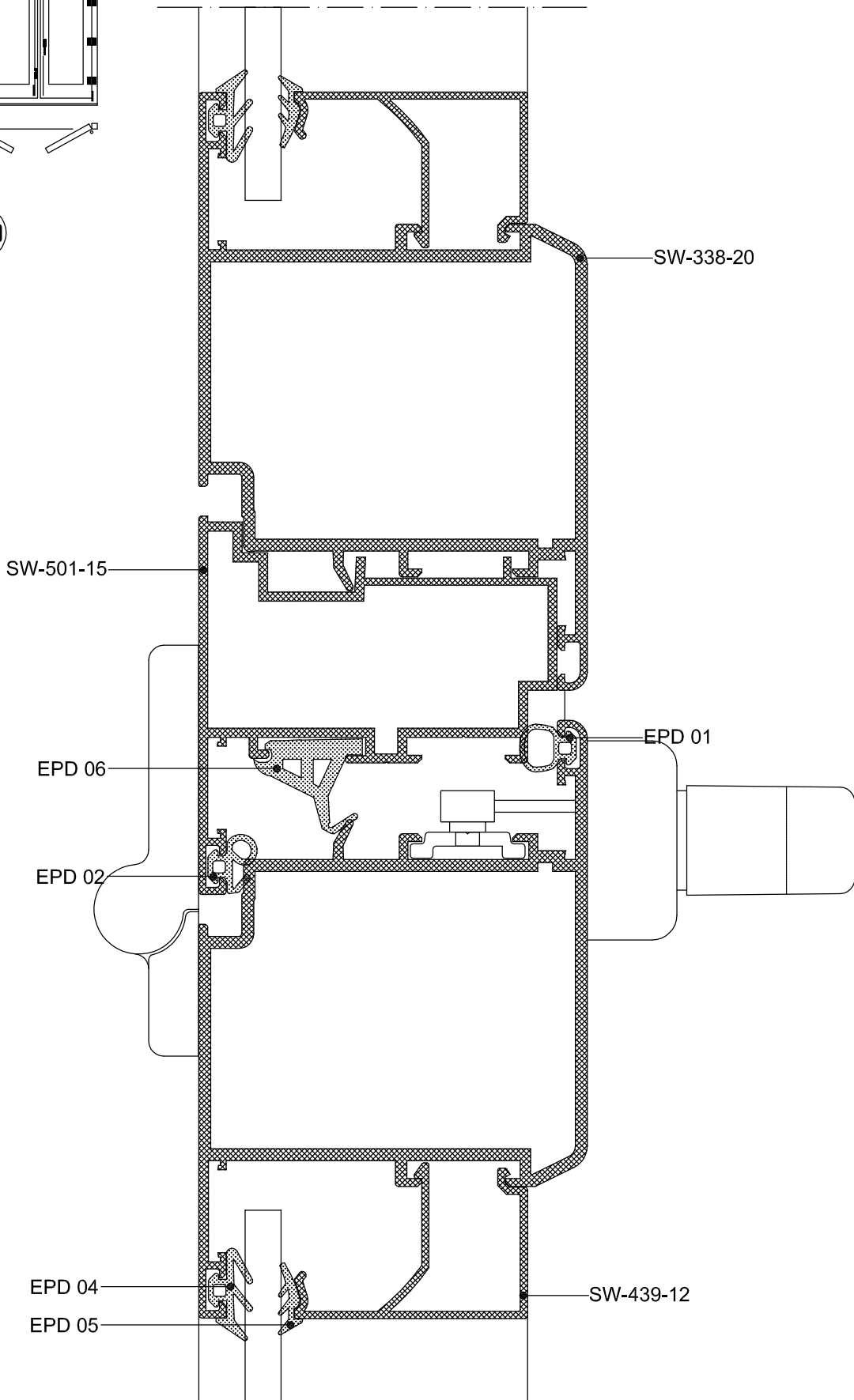

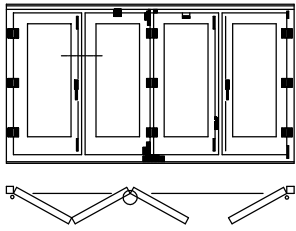

61

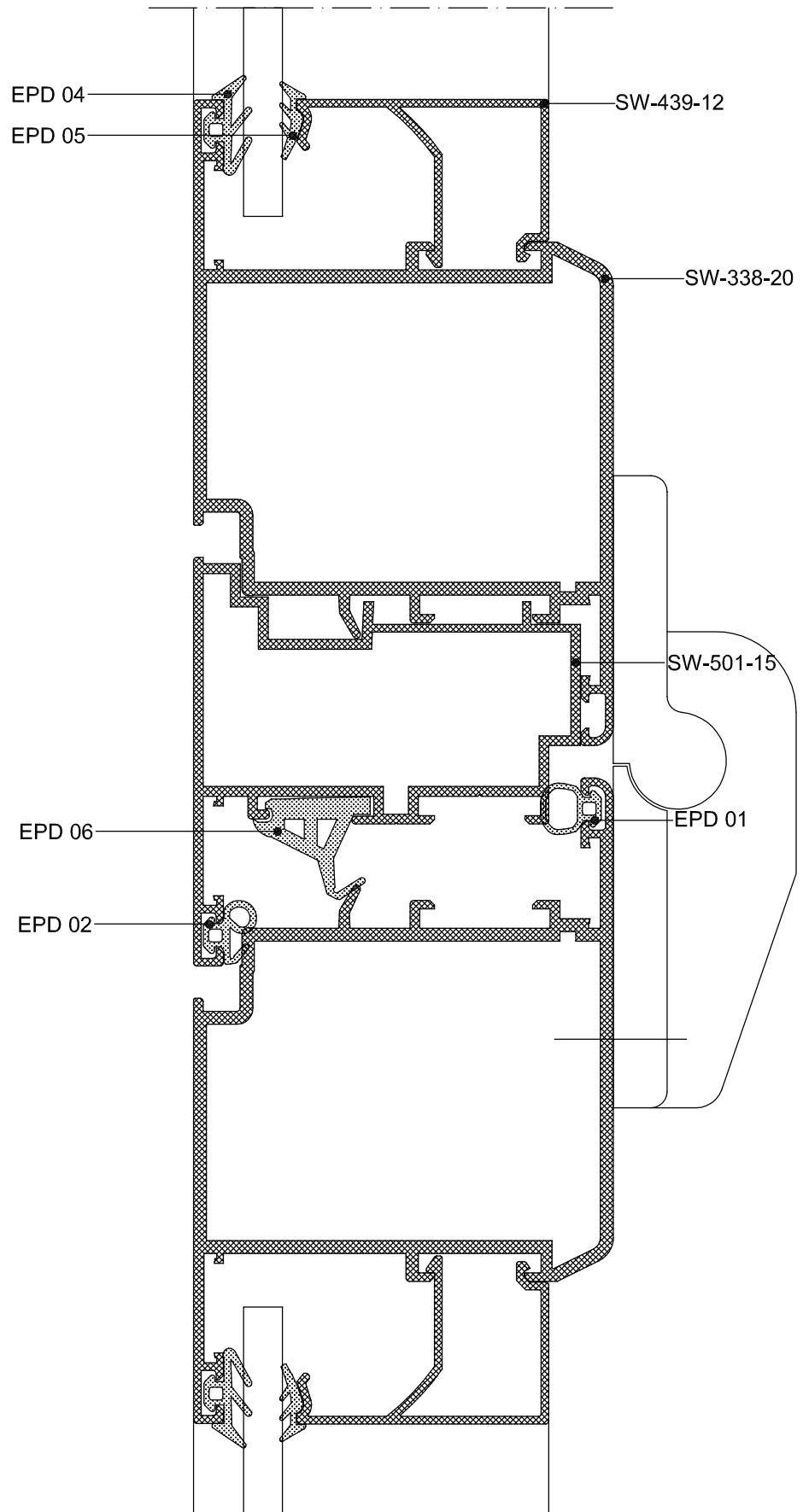

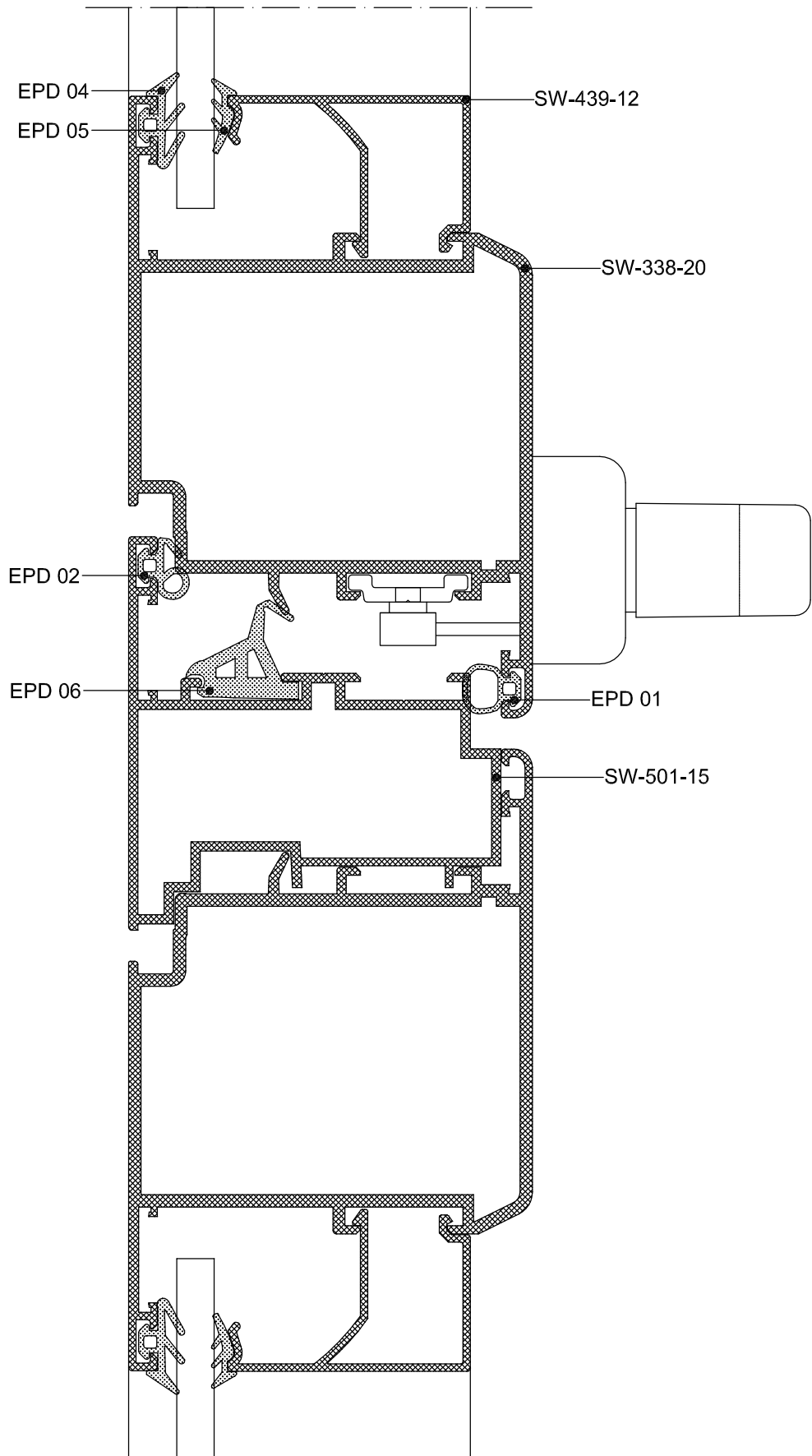
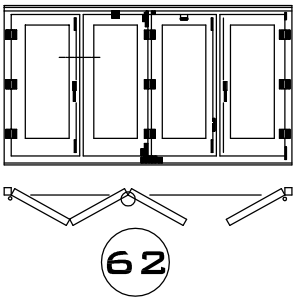



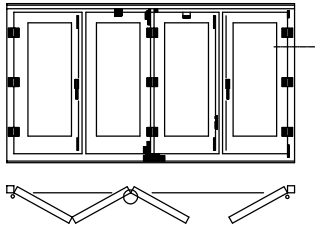

63

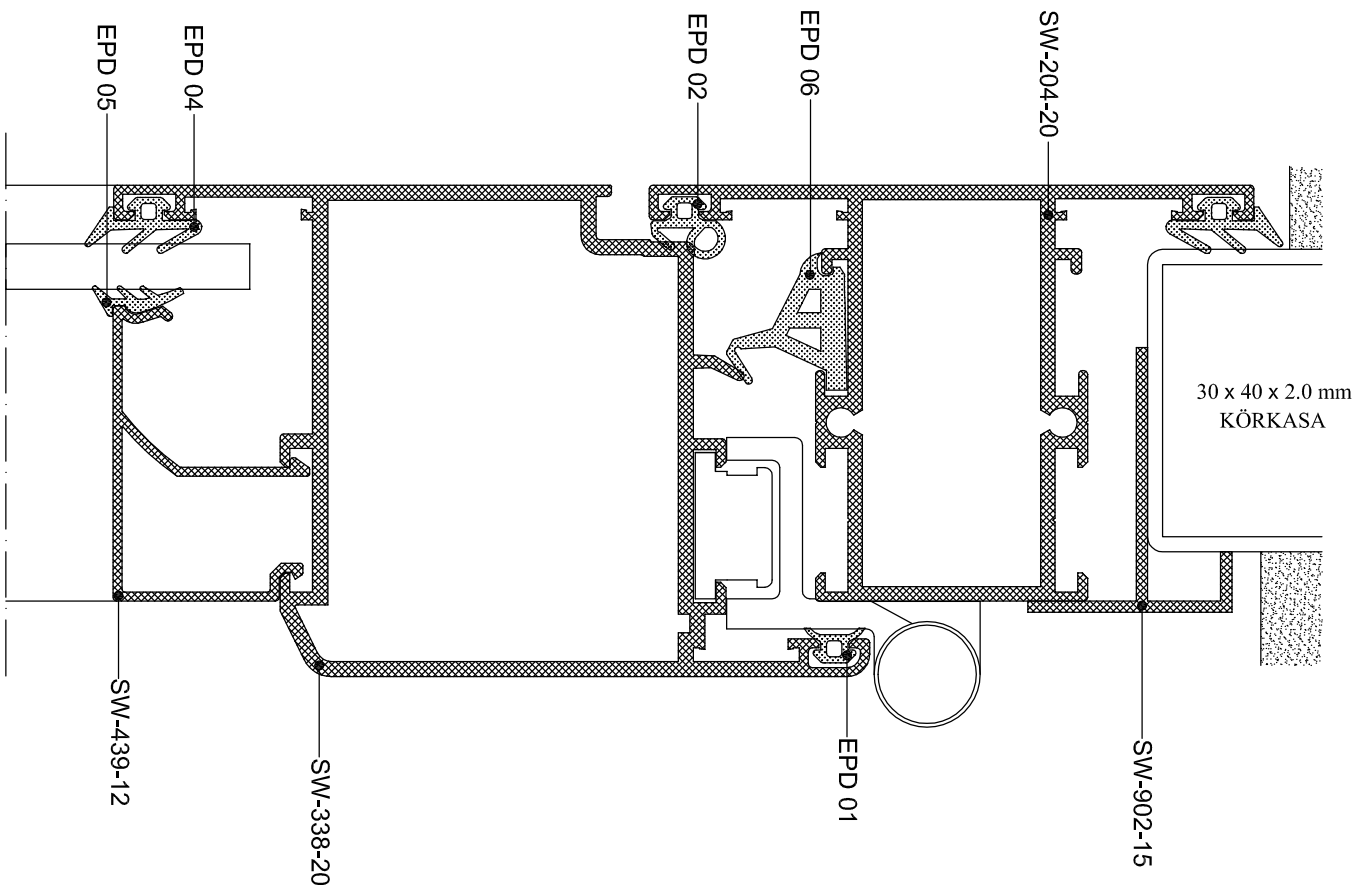

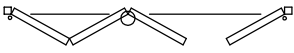
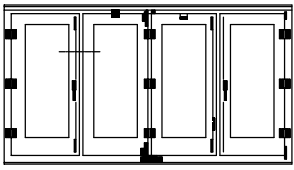

64

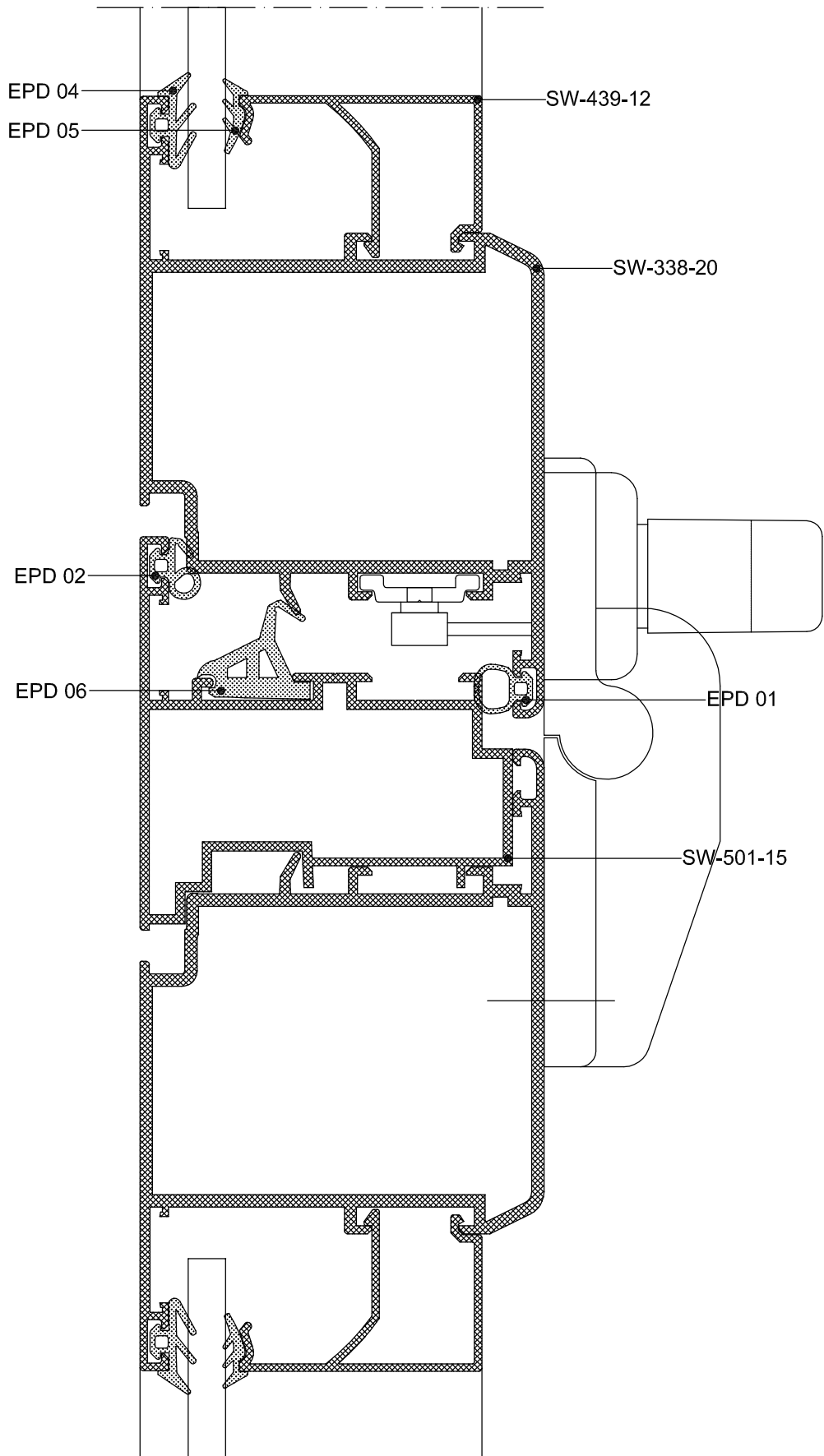

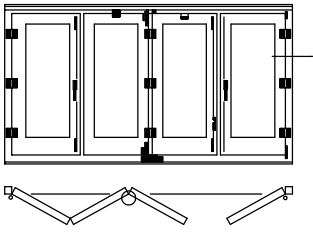

65

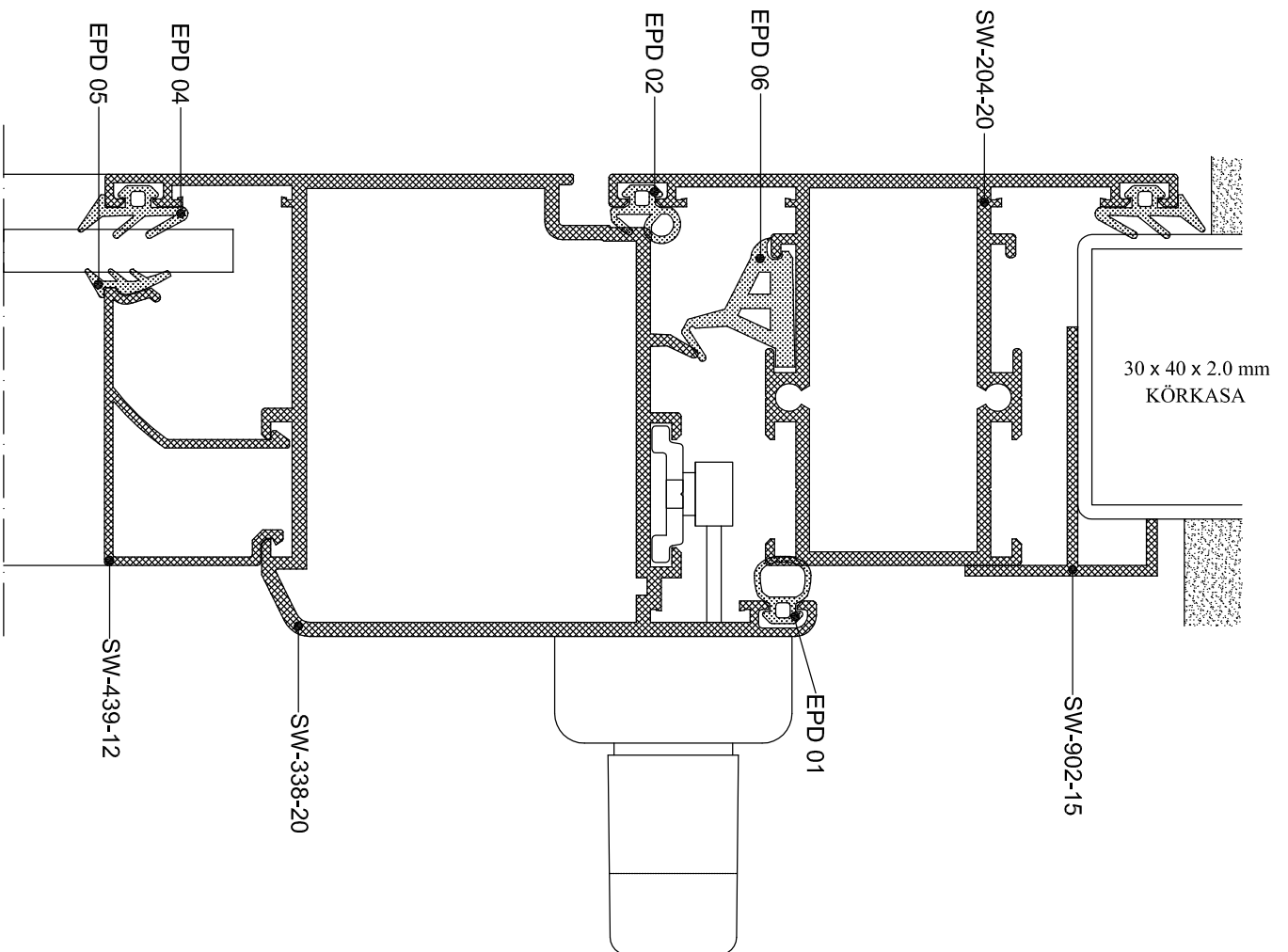

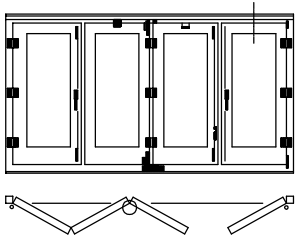

66

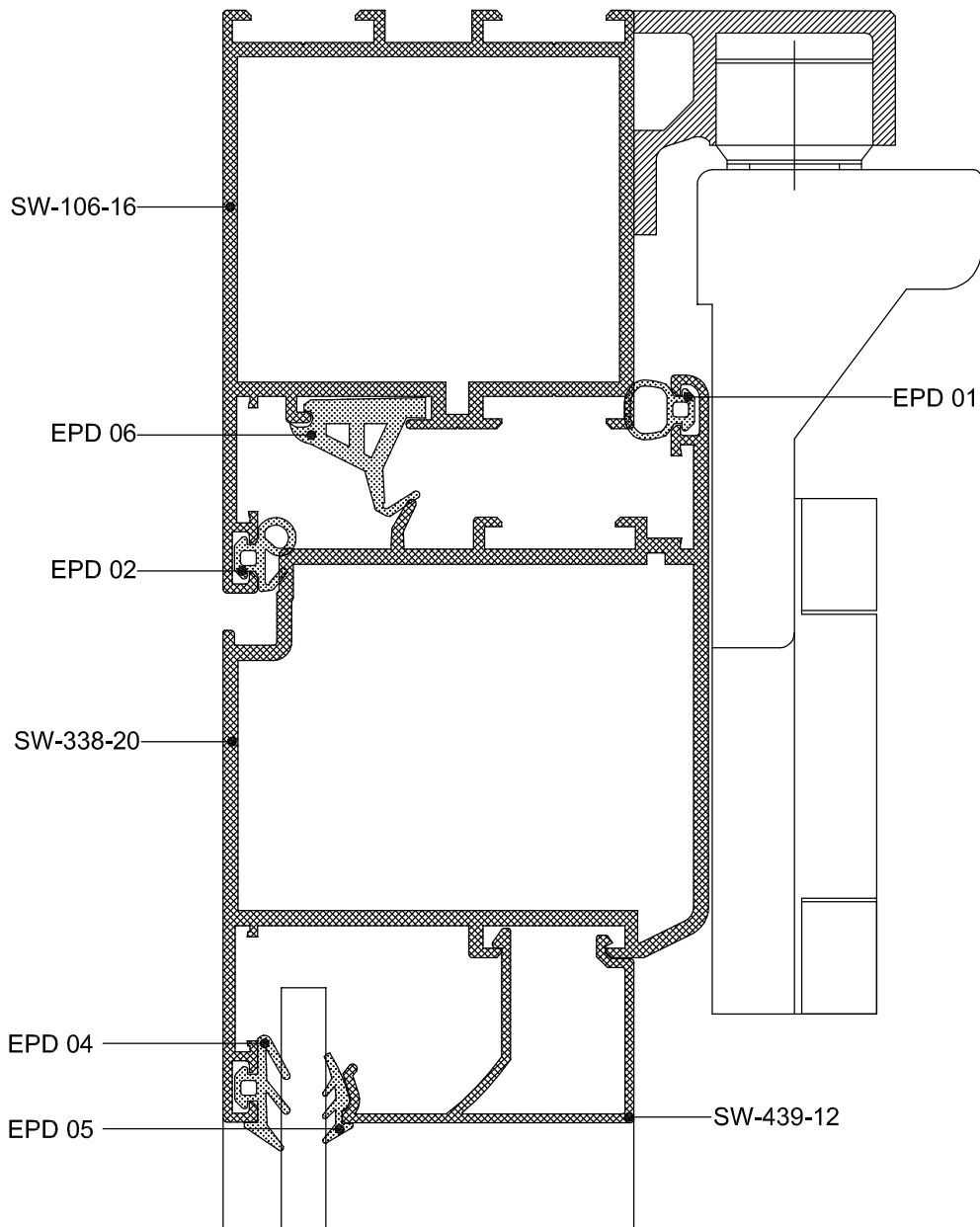

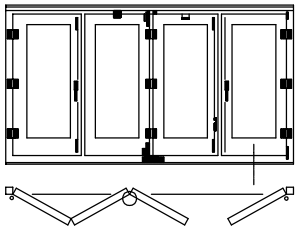

67

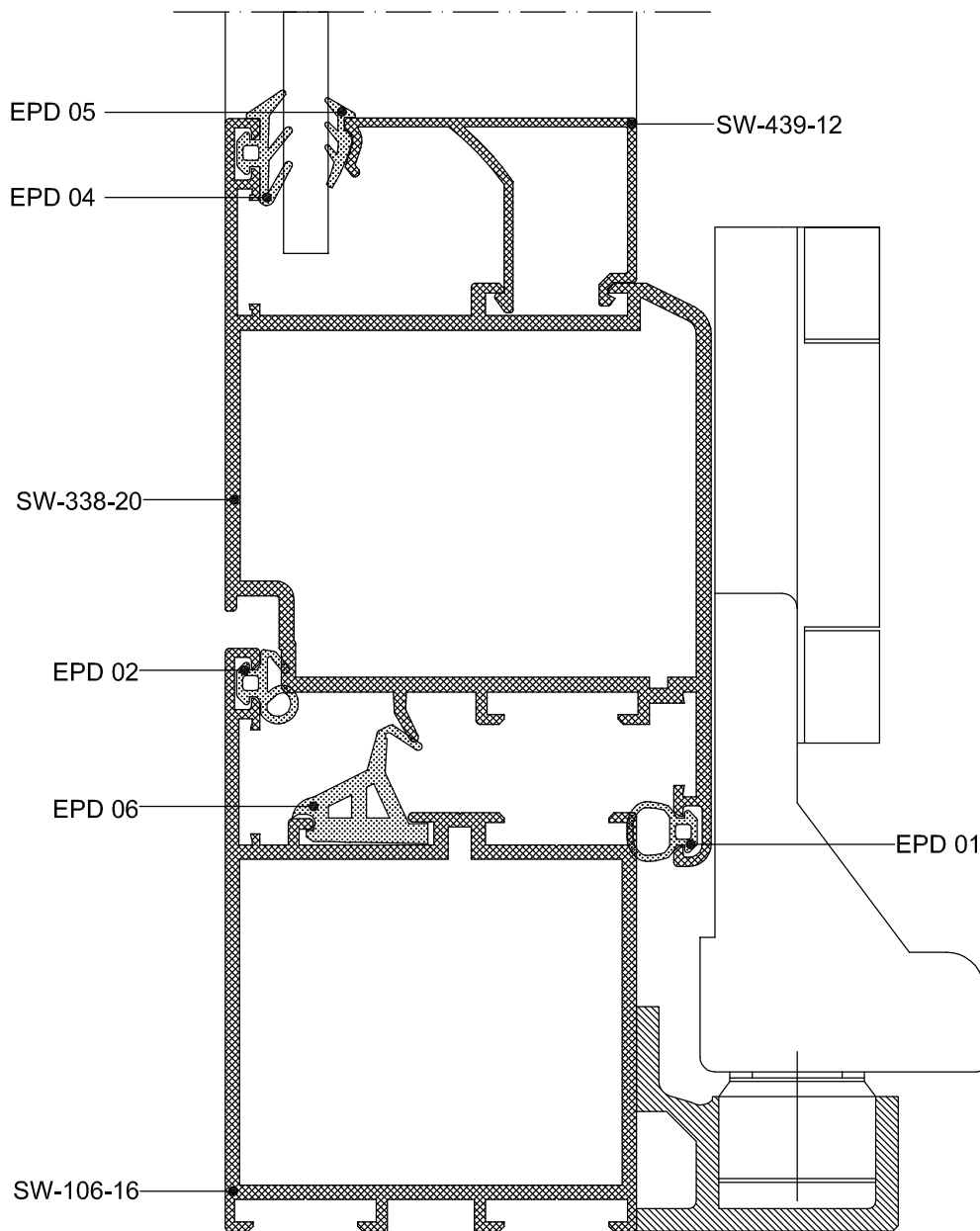

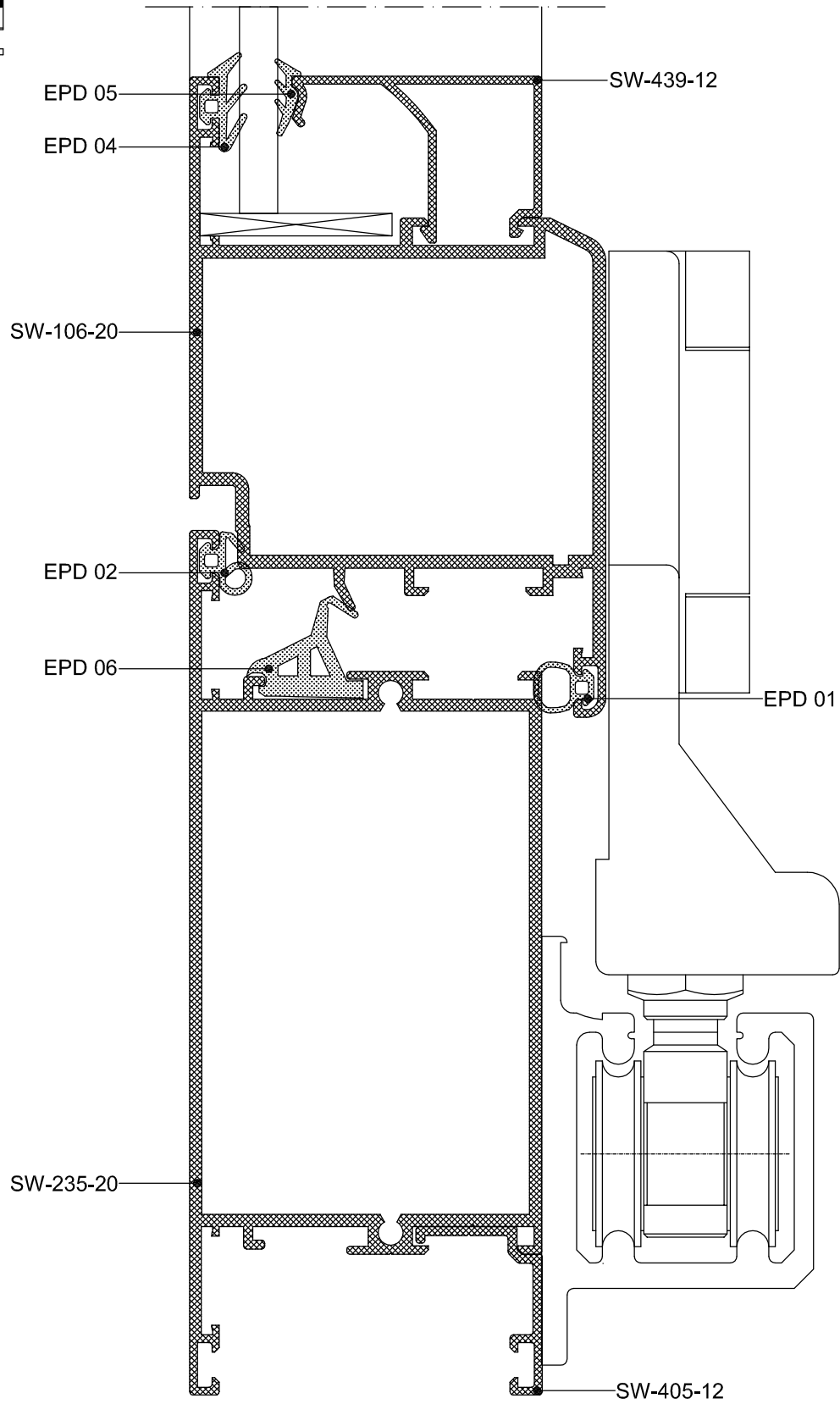
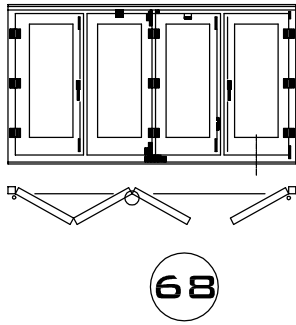

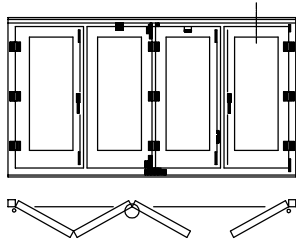

69

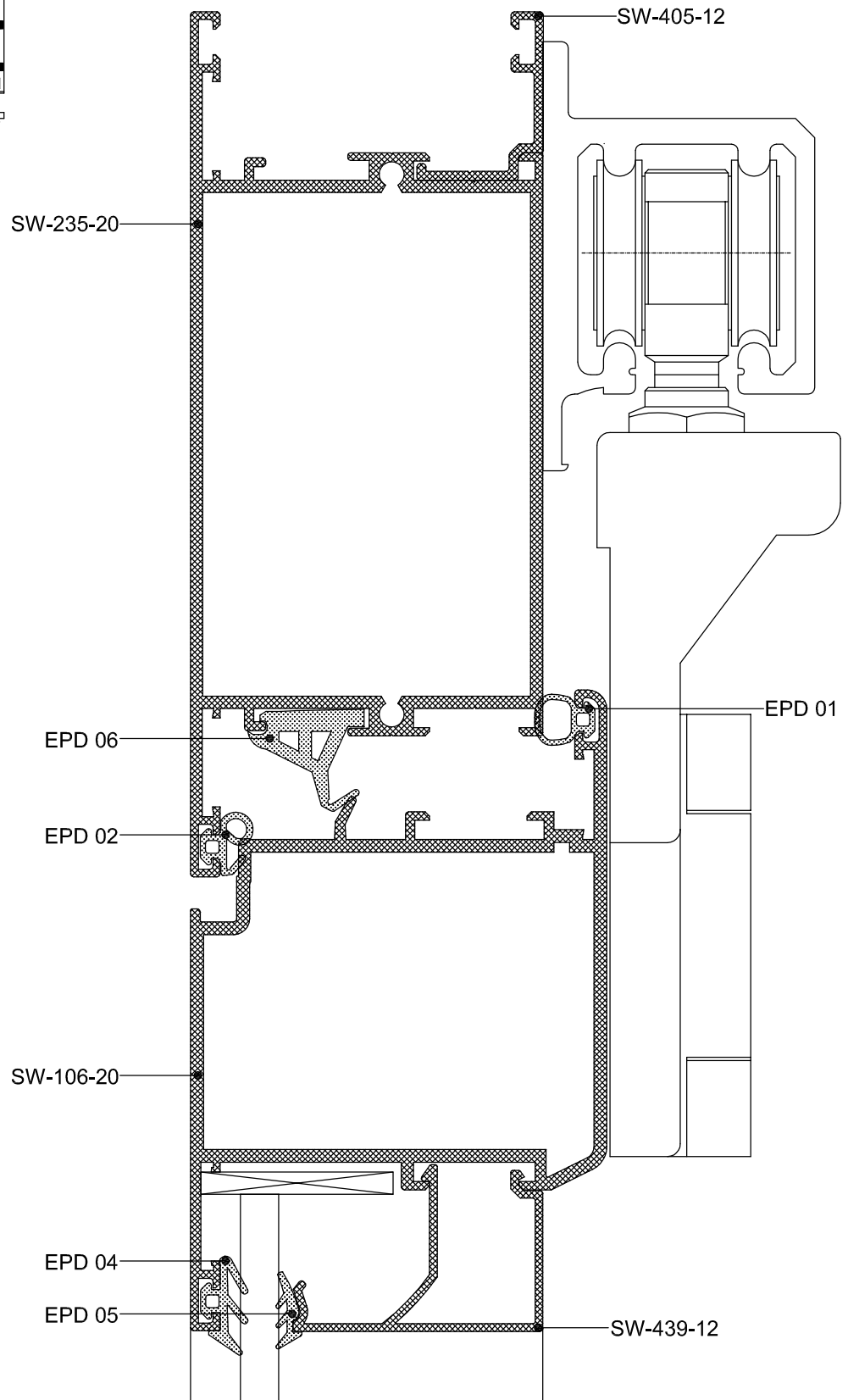



**ALUFOUR**

**YALITIMSIZ DOĐRAMA SİSTEMİ**